ABSTRACT

OF THE

CENSUS

OF

THE POPULATION,

AND OTHER

STATISTICAL RETURNS

OF

PRINCE EDWARD ISLAND.

TAKEN IN THE YEAR

1871.

Under the Act 33d Victoria, Cap. 6.

CHARLOTTETOWN:
REILLY & CO., PRINTERS, PRINCE STREET.
1871.

HA
747
P92
1871

To the

The
Island
preser
tion a
turns,
of He

The
mitte
the de
books,
merat

On
addres
ernor
a roug
religi
the fa
were
appro
hibite

The
necess
ed in
not ab
Regis
desiro
censu
cess,
every
house
ator;
in Lo
envel
suasio
their

REPORT OF THE SUPERINTENDENT OF THE CENSUS RETURNS.

CHARLOTTETOWN,
August 23, 1871.

To the Clerk of the Executive Council ;

SIR,—

The results of the Census of Prince Edward Island, taken in the month of April of the present year, are now, after a careful compilation and final revision of all the statistical returns, respectfully submitted for the information of Her Majesty's Government.

The series of prepared tables herewith transmitted, contain an abstract and classification of the details to be found in the accompanying 241 books, as filled in and returned by the 69 enumerators employed in that service.

On the 18th of May last, I had the honor of addressing to His Honor the Lieutenant Governor in Council, a brief preliminary report, or a rough grand total of the population and of the religious denominations, as these appeared on the face of the returns, and before the figures were finally checked and tested—which total approximated very closely to that now exhibited.

The defective state of several of the returns necessitated a longer delay than I had anticipated in the completion of this task ; and although not able to adopt the novel expedient of the Registrar General of Victoria, Australia, who, desirous of making the recent taking of the census of that great Province a thorough success, offered a reward of a half sovereign to every householder who could shew that his household had been overlooked by the enumerator ; nor yet favored, like the same high official in London, with confidential returns in sealed envelopes, of the ages of ladies whom no persuasion nor threats could induce to disclose their years to the enumerator, because of their personal acquaintance with the latter functionary ; although possessing—I repeat—none of these advantages, still I believe that several important omissions have been supplied, and corrections made, as the result of the newspaper advertisements and circular letters to which I had recourse, in order to attain the desired accuracy and completness of these returns. The last of these circulars to which I expect a response, having been answered yesterday, I have now, with the efficient aid of my temporary assistant, brought this duty to a close, although in its progress I have been obliged to remove my books, papers and materials, at least three different times, as one apartment after another was required, in succession, for the accommodation of some other branch of the public service, while my last retreat in this Colonial Building is without the least privacy or seclusion, open to all-comers, and especially so to enterprizing "interviewers" of the press—the whole affording an example of "the pursuit of knowledge under difficulties" exceedingly discouraging, and seldom experienced, it is to be hoped, in similar situations.

The value and importance of a correct and reliable census cannot be over estimated, when it is considered that the intention is to ascertain the increase which has taken place in the wealth and resources of the Colony, in its trade and manufactures, and in the productions, especially of its agriculture and fisheries. The undertaking being of the highest importance to the country, and of great interest to each inhabitant, it should have been carefully and accurately performed, and every facility and assistance given to the enumerators in their interesting work ; yet it is certain that in some instances the necessary information was withheld, or only partially supplied. The taking of the Census is a process for the success of which it is neces-

sary to obtain the general and cordial co-operation of the people. A penalty may nominally be threatened, but practically, it is never enforced. To give a few instances; in the returns from one Township the remark is made: "Several on this road appeared unwilling to give a full return of statistics, owing to an erroneous impression that the end in view was to impose a tax to meet the expenditure of the railroad." In another Township a householder is represented as "a very great miser, very unwilling to give statistics. I verily believe he had over 600 bushels of oats; he, however, gave in but three hundred bushels." In other cases in the same district, the quantity of butter produced is not returned, with the remark, "cannot tell how much—they ate it all." In another instance the proprietor of well known cloth mills is represented as refusing to give any information whatever, relative to his factory or its products, but instead, hurled anathemas at the head of the enumerator and his employers. Whether this person has been brought to a better frame of mind by a prosecution at the instance of the proper officer, does not appear.

On a comparative view of the present and the last census, discrepancies appear in connection with our fisheries. "Boats owned for fishing purposes" are set down at 1183, while the number to man them is but 1646; and in four different districts the boats exceed the men in number. Again, the "fishing establishments" have doubled in ten years, while the number of men employed is 672 fewer. This may be in part explained by giving all the boats owned by all the individuals combining the occupations of farmer and fisherman, but enumerating in most cases the "men" engaged in fishing, under the category of *farmers*, alone, except of course in the regular fishing establishments.* So, also, in minor details of the population, as well as in some important farming productions, a decrease is shown where a considerable increase should have appeared. The tabular statements will show these more succinctly.

* While going through the press, additional information has been received, marked APPENDIX, explaining that farmers owning boats have not been put down as "men engaged in fishing," hence the disparity between "men" and boats above referred to.

The "General Remarks" appended are given, for the most part, in the words of the returns or slightly abridged to avoid iteration; an exception occurs in one of the Townships where the officer employed intersperses amid his descriptions of the state of the roads, and the aspect of the farms, &c., some lively biographical sketches of certain of the inhabitants of his District, which, although probably possessing some interest to the future local chronicler of "Hardscrabble" and regions adjoining, can have no appreciable value as elements in our public records or Colonial statistics. On this head, a few illustrations may suffice as "curiosities of the Census:"

One settler is described as "a very slack fellow; works at Brickmaking in Summer." A second as "a very poor man—too many small children, including twins." Another, again, "a very greedy man, in rather poor circumstances, raised a large useless family." Also, "two old maids, very nervous about taxation, very well-to-do." Another, "a mechanic of a very indifferent kind, came here thirty years ago, a mere pauper, but who is now immensely rich. His daughters dress in nothing less than black silk at the present time." And lastly, another is described as "a man who is death on railroads and railroad men."

Of these extracts, it may be observed, that it has always been conceded that a large family brought up to habits of industry is the poor man's best fortune in the woods of America, as well as the most valuable acquisition to the State. The instance of the "indifferent" mechanic proves the value of this country as a home for the poorest immigrant—both skilled and unskilled labor being sure of meeting with ample encouragement and reward; while in the case of the hostile anti-railroad man, it need only be said that should he not happily be diverted from his destructive purposes, then he who first gave due warning of danger cannot be held answerable for the possible consequences.

In summarizing the contents of these tables, the primary fact to be noticed is the increase of the population since the last numbering in 1861, when it stood at 80,857. The total population of Prince Edward Island in April, 1871, is 94,021, including 323 Micmac Indians; de-

cennial increase, 13,164, or 16.28 per cent. Total number of males, 47,121; total females, 46,900; excess of males, 221; number of families, 14,841; average number to each family, 6.34.

Religious denominations, viz:—Church of England, 7,220; Presbyterian Church of Lower Provinces, 18,603; Church of Scotland, 10,976; total Presbyterians, 29,579; Roman Catholics, 40,765; Methodists, 8,361; Baptists, 4,371; Bible Christians, 2,709; Quakers, 8; Universalists, 77; other denominations, 931.

Total number of children between the ages of 5 and 16, 25,952; males from 21 to 45, 12,790; males from 21 to 60, 17,558; births in the past year, 2,344; deaths, 941; natives of the Island, 80,271; natives of other countries, 13,750; deaf and dumb, 70; blind, 64; insane, 188.

Principal productions of the soil raised last year:—

Bushels Wheat, (1417 bus. being winter Wheat)	269,392
" Barley,	176,441
" Oats,	3,128,576
" Potatoes,	3,375,726
" Turnips,	395,358
Tons of Hay,	68,349
Pounds of Flax,	27,282
Mowing Machines,	1,024
Stumping do.,	133
Haymaking do.,	578
Hay Elevators,	115
Mud Diggers,	1,402
Threshing Machines,	1,607
Number of yards of fulled Cloth manufactured last year,	150,975
Ditto not fulled,	428,313
Number of Horses,	25,329
Neat Cattle,	62,984
Sheep,	147,364
Hogs,	52,514
Brewing & Distilling Establishments,	11
Tanneries,	58
Grist Mills,	145
Carding Mills,	47
Saw Mills,	181
Fulling and Dressing Mills,	13
Cloth factories,	4
Churches,	187
Schoolhouses,	343
Number of Fishing Establishments,	176
Barrels of Mackerel cured last year,	16,047
Ditto Herring or Alewives,	16,831
Quintals of Codfish or Hake,	15,649
Pounds of Hake Sounds cured last year,	12,522
Gallons of Fish Oil made last year,	11,662
Quantity of preserved Shell and other Fish prepared last year, (lbs.)	6,711
Salmon taken last year, (value)	£368 10s. 0d.
Number of Fish Barrels manufactured last year,	42,278
Number of Coopers' Shops,	65
Number of Boats owned for fishing purposes,	1,183
Number of men engaged in fishing,	1,646

LAND AND PRODUCE, VIZ:

Number of acres held in fee simple,	697,598
Increase since 1861,	241,655
Number of acres held by lease, or agreement for lease,	279,601
Decrease,	127,568
Number of acres held by verbal agreement,	20,931
Decrease,	17,509
No. of acres held by occupants being neither freeholders nor leaseholders,	30,110
Decrease,	34,526
Number of acres of arable land held by all families,	445,103
Increase,	76,975
Wheat raised, decrease in bushels since 1861,	78,180
Barley, do.,	46,754
Oats, increase, do.,	909,998
*Potatoes, increase, do.,	803,391
Turnips, increase, do.,	46,574
Buckwheat raised last year, bush.,	75,109
Do., increase, do.,	24,982
Clover Seed, bush,	3,219
Timothy Seed, do.,	8,645
Hay, increase in tons,	37,260
Lime Kilns, increase,	68
Brick Kilns, do.,	11

*A typographical error in some uncorrected copies of the last census, of 400,000 bushels of potatoes in excess, leaves the true increase this year at 803,391 bushels. In the number of hogs in the same census, a like error occurs—the real total then being 38,553, giving an increase, as above, of 13,961.

Mackerel, barrels of, increase,	8,884
Herring and Alewives, decrease,	5,584
Codfish, quintals, decrease,	24,126
Fish Oil, decrease in gallons,	5,947
Cheese, increase in lbs.,	46,290
Butter, do.,	270,454
Fulled Cloth, increase in yards,	28,035
Not fulled, do.,	124,636
Horses, increase,	6,564
Neat Cattle, do ,	2,972
Sheep, do.,	40,119
Hogs, do.,	13,961
Churches, increase,	31
Schoolhouses, do.,	41
Threshing Machines, do.,	751

Products and articles not enumerated in the Census of 1861, viz:—

Bushels Beans raised last year,		584
Bush. Peas,	do.,	741
Bush. Vetches,	do.,	32½
Pounds Flax,	do.,	27,282
Sewing Machines,		644
Pianos, Melodeons and Organs,		479

From the foregoing summary it will be seen that Agriculture is the largest interest of the Colony, involving more than any other branch of industry, the labor, the wealth, and the welfare of the people ; and the facts furnished each decade by the Census, concern alike producers and consumers, mechanics and all engaged in commerce. This is the great material interest of the country by which all others thrive, and which has the right to demand the constant and chief regard of the Legislature.

The schedules of the next census—the enumerators being first most carefully selected—should embrace with entire accuracy all the conditions, proceeds and results of the industry of the country at large. The materials gathered in this numbering, despite the imperfections pointed out, afford a good basis for future comparison. And if the future of Prince Edward Island, in view of the intelligence and energy of her farmers, her public free schools, her agricultural associations, her free press, and the expanding and humanizing influences of her institutions, shall continue to exhibit the same steady progress which we find in the past, then the results of each succeeding census, dry and uninteresting as they may seem to those who see in them but mere columns of figures, may teach lessons not simply of political economy, but of daily duty, the benefits of which shall be reaped alike by the present and future generations. And encouraged by the fact that inventive genius and mechanical skill are rapidly introducing improved machinery, overcoming the chief difficulty of the farmer in the high price and scarcity of labor, there are those now living who may witness the productions of our soil trebled and quadrupled, affording abundant wholesome food and healthy employment to teeming thousands in this Garden of the Gulf, which has been given to man to dress and to keep it.

JOHN McNEILL,
Supt. of Census Returns.

NOTE.--In the following tables appear three separate columns—following the Schedule in the Act—for the quantity "of cloth manufactured" last year; the *last* of these is superfluous and unreliable; the *first two* columns devoted respectively to the number of yards of cloth "fulled" and "not fulled," contain the total of these articles.

cy all the con-
he industry of
erials gathered
imperfections
or future com-
Prince Edward
ce and energy
e schools, her
press, and the
luences of her
hibit the same
l in the past,
ceding census,
may seem to
ere columns of
nply of political
enefits of which
sent and future
by the fact that
skill are rapid-
ery, overcoming
er in the high
e are those now
oductions of our
ording abundant
employment to
len of the Gulf,
to dress and to

EILL,
Census Returns.

pear three separate
Act—for the quan-
; the *last* of these is
wo columns devoted
cloth "fulled" and
articles.

Grand Total—Abstract of the Population Returns of P. E. Island—1871.

MALES.	Under 5 years	7548
	From 5 to 16	13279
	From 16 to 21	5638
	From 21 to 45	12790
	From 45 to 60	4768
	Upwards of 60	2952
FEMALES.	Under 5 years	7188
	From 5 to 16	12673
	From 16 to 21	6334
	From 21 to 45	13672
	From 45 to 60	4422
	Upwards of 60	2439
	Deaf and Dumb	70
	Blind	64
	No. not Vaccinated nor had Small Pox	45349
	Married	26320
	Single	67378
	Insane	188
	Married last year	550
	Deaths last year	941
	Births last year	2344
	Total number	93698
INDIANS.	Males	151
	Females	172
	Members of the Church of England	7220
	Presbyterian church of lower Provinces	18603
	Kirk of Scotland	10976
	Roman Catholics	40442
	Methodists	8361
	Baptists	4371
	Bible Christians	2709
	Quakers	8
	Universalists	77
	Other Denominations	931
NATIVES OF	England.	1957
	Scotland	4128
	Ireland	3712
	British Provinces	3246
	Prince Edward Island	80271
	Other countries	384
	Total No. of Males	47121
	Total No. of Females	46900
	No. of families	14841
	Population in 1871	94021
	Population in 1848.	62699
	Population in 1855	71496
	Population in 1861	80857
	Increase since 1861	13279
	Decrease since 1861	55

Grand Total—Abstract of Statistical

52514	No. of hogs
187	No. of churches
343	No. of school houses
11	No. of brewing and distilling establishments.
58	No. of tanneries
197031	Pounds of leather manufactured last year
69399	Pounds of tobacco manufactured last year
176	No. of fishing establishments
16047	No. of barrels of mackerel cured last year
16831	do. Herrings or Alewives.
15649	No. of quintals of cod fish or hake cured last year
1183	No. of boats owned for fishing purposes
11662	Gallons of fish oil made last year
1646	No. of men engaged in fishing
42278	No. of fish barrels manufactured last year
65	No. of cooper's shops
12522	Pounds of hake sounds cured last year
6711 lbs	Quantity of preserved shell and other fish prepared last year

Grand Total—Abstract of Statistical

3894	First quality	No. of persons holding Land of
6125	Second quality	
1493	Third quality	
697598	In fee simple	No. Acres held
279601	By lease or agreement for lease	
20931	By verbal agreement	
30110	As occupants being neither freeholders nor leaseholders	
445103	No. of Acres of arable land	
267945	Bushels of wheat	Produce raised during the past Year.
1447½	Bushels of winter wheat	
176441	Bushels of barley	
3120576	Bushels of oats	
751094	Bushels of buckwheat	
2411	Bushels of Indian corn	
3219	Bushels of clover seed	
8645	Bushels of timothy seed	
3375726	Bushels of potatoes	
395358	Bushels of turnips	
5992½	Bushels of other roots	
£3141 1s	Apples and other fruit, (value)	
68349	Tons of hay	
584	Bushels of beans	
741¾	Bushels of peas	
32¼	Bushels of vetches	

15649	cured last year
1183	No. of boats owned for fishing purposes
11662	Gallons of fish oil made last year
1646	No. of men engaged in fishing
42278	No. of fish barrels manufactured last year
65	No. of cooper's shops
12522	Pounds of hake sounds cured last year
6711 lbs	Quantity of preserved shell and other fish prepared last year
368 10	Salmon taken last year, (value)
145	No. of grist mills (MILLS, whether driven by water steam or horse power.)
47	No. of carding mills
181	No. of saw mills.
13	No. of fulling and dressing mills
130	Number of shingle and lath mills
12	No of steam engines for mechanical and other purposes
116	No. of lime kilns
56787	No. of barrels of lime made last year
20	No. of brick kilns
1556245	No. of bricks manufactured last year
1207	No. of carriages and sleighs manufactured last year
4	No. of cloth factories
644	No. of sewing machines
479	No. of pianos, melodeons, and organs

act of Statistical Returns of P. E. Island, 1871.

8645	Bushels of timothy seed (GROWN DURING THE PAST YEAR.)
3375726	Bushels of potatoes
395358	Bushels of turnips
5992½	Bushels of other roots
£3141 1s	Apples and other fruit, (value)
68349	Tons of hay
584	Bushels of beans
741¾	Bushels of peas
32½	Bushels of vetches
27282	Pounds of flax
8	No. of flax manufactories
32952	No. of acres covered with shell manure
15719	No. of acres covered with lime
155524	Pounds of cheese made last year
981939	Pounds of butter made last year
1692	No. of fanning mills
1024	No. of mowing machines
133	No. of stumping machines.
578	No. of hay-making machines
115	No. of hay elevators
1402	No. of mud diggers
2509	No. of other useful machines
14295	No. of carts, trucks, & truck-waggons
24884	No. of riding-waggons and carriages, wood-sleds and jaunting-sleighs
150975	No. of yards of fulled cloth manufactured last year
428313	do. not fulled
1607	No. of threshing machines
25329	No. of horses
62984	No. of neat cattle
147364	No. of sheep

Abstract of the Returns of the Popul

ELECTORAL DISTRICTS, &c.	Number of Families	MALES. Under 5 years	From 5 to 16.	From 16 to 21	From 21 to 45	From 45 to 60	Upwards of 60	FEMALES Under 5 years	From 5 to 16	From 16 to 21	From 21 to 45	From 45 to 60
PRINCE COUNTY.												
First District,	1281	821	1169	476	1189	366	205	777	1105	510	1114	2
Second District,	717	423	688	260	686	179	123	420	640	287	638	1
Third District,	822	488	765	293	694	275	171	443	737	314	756	2
Fourth District,	1048	559	888	329	886	297	232	574	905	378	935	2
Fifth District,	542	339	464	183	525	190	71	298	521	253	539	1
Total,	4110	2630	3974	1541	3974	1307	802	2512	3908	1742	3982	10
KING'S COUNTY.												
First District,	964	370	766	316	845	306	191	327	672	354	899	2
Second District,	845	365	766	299	728	285	185	358	651	334	806	2
Third District,	845	432	873	319	754	259	184	380	742	354	801	2
Fourth District,	806	480	862	379	714	310	183	452	792	396	786	3
G. Town & Royalty,	200	69	135	67	159	50	36	58	154	83	168	
Total, - -	3660	1716	3402	1380	3200	1210	779	1575	3011	1521	3460	11
QUEEN'S COUNTY.												
First District,	1438	748	1354	513	1218	420	301	751	1220	570	1291	4
Second District,	1331	660	1163	569	1121	462	276	649	1154	624	1106	4
Third District,	1212	611	1113	517	1055	472	269	527	1102	580	1101	4
Fourth District,	1264	625	1164	473	1046	427	300	590	1115	600	1221	4
Ch. Town & Royalty	1526	558	1109	640	1176	470	225	584	1163	697	1511	4
Total, - -	6771	3202	5903	2712	5616	2251	1371	3101	5754	3071	6230	21
Total, P. E. Island	14841	7548	13279	5633	12790	4768	2952	7188	12673	6334	13672	41

Grand Total—Abstract of the Population Retur

ELECTORAL DISTRICTS, &c.	Members of the Church of England	Presbyterian church of lower Provinces	Kirk of Scotland	Roman Catholics	Methodists	Baptists	Bible Christians	Quakers	Universalists	Other Denominations	NATIVES OF England	Scotland	Ireland	British Provinces	Prince Edward Island	Other countries
PRINCE COUNTY.																
First District,	668	1296	90	5502	433	59	127	2	4	10	110	76	215	393	7383	14
Second District,	589	1300	71	1363	374	95	718	1		68	142	77	100	132	4120	8
Third District,	286	1364	95	3255	170	88	25		1	19	42	67	64	120	5003	7
Fourth District,	232	1121	680	2007	1561	657	12		1	10	149	166	142	362	161	5585	14
Fifth District,	767	658	123	1340	349	143	14	2	2	5	140	94	56	62	241	3078	30
Total,	2542	5739	1059	13467	2887	1042	896	6	10	386	554	418	803	1047	25 69	73
KING'S COUNTY.																
First District,	56	444	22	4502	31	410	1			44	30	129	108	164	5042	37
Second District,	192	1401	74	3383	50	65	19			5	48	172	195	183	4563	28
Third District,	161	789	886	2862	207	495	61			45	106	411	254	196	4527	12
Fourth District,	117	2513	624	1683	426	263	572		9	162	121	625	148	248	4636	21
G'Town & Royalty.	156	52	272	547	10	5	3			11	15	41	41	179	772	7
Total, - -	712	5199	1878	12377	724	1238	656		9	267	320	1381	746	970	19510	103
QUEEN'S COUNTY.																
First District,	990	34 6	106	2243	913	313	20	1	1	60	156	794	524	129	7425	19
Second District,	870	1580	1448	2720	695	776	309			62	269	391	210	80	7499	11
Third District,	321	756	1037	4188	911	415	326			29	194	181	532	98	6971	7
Fourth District,	278	1384	3391	2119	410	331	230		22	82	54	717	241	177	7070	18
Ch'Town & Royalty	1507	499	1103	3328	1791	256	272	1	5	45	410	216	656	745	6597	153
Total, - -	3966	7665	8039	14598	4750	2091	1157	2	28	278	1083	2329	2163	1229	35562	208
Total, P. E. Island	7220	18603	10976	40442	8361	4371	2709	8	77	931	1957	4128	3712	3246	80271	384

eturns of the Population of P. E. Island, 1871.

		FEMALES																INDIANS	
	Upwards of 60	Under 5 years	From 5 to 16	From 16 to 21	From 21 to 45	From 45 to 60	Upwards of 60	Deaf and Dumb	Blind	Not vaccinated nor had Small Pox.	Married	Single	Insane	Married during the past year	Deaths during the past year	Births during the past year	Total No. in each family, including servants and apprentices	Males	Females
56	205	777	1105	510	1114	295	164	9	1	5440	2459	5732	22	18	71	192	8191	7	15
79	123	420	640	287	638	150	85	1		2206	1226	3353	6	17	39	140	4579	7	78
75	171	443	737	314	756	242	125	9	2	4042	1574	3729	12	28	58	182	5303	22	13
07	232	574	905	378	935	271	182	3	1	2273	2074	4356	7	37	68	176	6430	11	18
00	71	298	521	253	539	117	61	1	3	1390	1032	2529	4	11	31	120	3561	1	
07	802	2512	3908	1742	3982	1075	617	23	7	16551	8365	19699	51	111	267	816	28064	114	124
06	191	327	672	354	899	281	183	2	8	1667	1578	3932	12	86	56	89	5510	2	2
85	185	358	651	334	806	266	146	4	4	2368	1328	3861	10	18	32	118	5189		
59	184	380	742	354	801	259	149	6	15	2306	1444	4062	11	32	73	146	5506		
10	183	452	792	396	786	305	140	4	7	2975	1661	4138	13	37	59	150	5799	2	2
50	36	58	154	83	168	48	29		1	207	277	779		3	5	17	1056		
10	779	1575	3011	1521	3460	1159	617	16	35	9523	6288	16772	46	176	225	520	23060	4	4
20	301	751	1220	570	1291	422	289	8	9	5571	2509	5538	7	35	106	213	9047		
52	276	649	1154	624	1106	454	222	14	6	3961	2418	6042	15	48	83	209	8460	15	20
72	269	527	1102	580	1101	404	232	2	1	3815	2206	5777	3	45	50	175	7983	12	16
27	300	590	1115	600	1221	426	290	5	6	4659	2233	6041	13	77	76	206	8277	6	8
70	225	584	1163	697	1511	482	192	2		2069	2301	6506	53	58	134	205	8807		
51	1371	3101	5751	3071	6230	2188	1175	31	22	20075	11667	30907	91	263	449	1008	42571	33	44
68	2952	7188	12673	6334	13672	4122	2439	70	64	45949	26320	67378	188	550	941	2344	93698	151	172

Population Returns of P. E. Island—1871.

	NATIVES OF						INDIANS INCLUDED.							
Other Combinations	England	Scotland	Ireland	British Provinces	Prince Edward Island	Other countries	Total No. of Males	Total No. of Females	Population in 1871	Population in 1848	Population in 1855	Population in 1861	Increase since 1861	Decrease since 1861
10	110	76	215	393	7383	14	4233	3980	8213	2943	4164	5419	2794	
38	142	77	100	132	4120	8	2432	2298	4730	1988	2443	3205	1525	
19	42	67	64	120	5003	7	2708	2630	5338	3660	4071	4690	648	
19	166	142	362	161	5585	14	3196	3263	6459	5202	5363	6639	429	
10	94	56	62	241	3078	30	1773	1789	3562	1224	1511	2048	1514	
06	554	418	803	1047	25 69	73	14312	13960	28302	15017	17552	21401	6901	
4	30	129	108	164	5042	37	2796	2718	5514	4340	4716	5099	415	
5	48	172	195	183	4563	28	2628	2561	5189	3883	4068	4734	455	
5	106	411	254	196	4527	12	2821	2685	5506	3226	3853	4495	1041	
2	121	623	148	248	4636	21	2930	2873	5803	3348	3937	4772	1031	
1	15	44	41	179	772	5	516	540	1056	678	768	831	225	
7	320	1381	746	970	19510	103	11691	11377	23068	15475	17342	19931	3137	
0	156	794	524	129	7425	19	4554	4493	9047	6430	7265	8233	814	
2	269	391	210	80	7499	11	4266	4229	8495	7090	7886	8550		55
0	194	181	532	98	6971	7	4049	3962	8011	6680	7236	7830	181	
2	54	717	241	177	7070	18	4041	4250	8291	7190	7702	8206	85	
5	410	246	656	745	6597	153	4178	4629	8807	4717	6513	6706	2101	
3	1083	2329	2163	1229	35562	208	21088	21563	42651	32107	36602	39525	3181	55
	1957	4128	3712	3246	80271	384	47121	46900	94021	62599	71496	80857	13219	55

Abstract of the Statistical Returns of P.

ELECTORAL DISTRICTS, &c.	No. of persons holding Land of			No. of acres held				No. of acres of arable Land.	Pro		
	First quality	Second quality	Third quality	In fee simple	By lease or agreement for lease	By verbal agreement	As occupants, being neither freeholders nor leaseholders		Bushels of Wheat.	Bushels of Winter Wheat.	Bushels of Barley.
PRINCE COUNTY.											
First District,	445	545	114	80603	13588	683	208	51701	33778	159	7053
Second District,	314	241	19	36236	26412	4531	946	22762	18708	58	4222
Third District,	196	363	191	48522	11557	679	916	25208	16915	172	16639
Fourth District,	323	430	70	52066	27634	403	1252	39667	20903	—	13923
Fifth District,	98	43	5	16361	2721	80	—	7533	5132	150	4172
Total, - -	1376	1622	429	233788	84912	6379	3322	146871	95436	539	45999
KING'S COUNTY.											
First District,	449	320	23	55662	8658	1780	6912	21595	11369	87	17527
Second District,	138	540	142	53781	4652	6387	7689	21859	13803	54	12217
Third District,	223	501	73	73128	2071	166	1505	25193	7711	80	7932
Fourth District,	143	564	141	49894	10485	916	4170	21930	12806	61	6193
Geo'town & Royalty	62	24	13	5118	204	290	—	2195	573	—	460
Total, - -	1015	1949	392	237583	26070	9539	20276	92772	46662	233½	44631
QUEEN'S COUNTY.											
First District,	254	864	181	45673	58961	923	5270	49852	29909	50	19163
Second District,	583	484	38	47052	41933	1971	657	50135	42915	102	26909
Third District,	263	585	207	39678	59061	1573	100	52810	29114	164	23533
Fourth District,	352	605	234	93681	8599	510	485	46831	21903	—	9737
Ch'town & Royalty,	51	16	9	113	65	6	—	5832	1913	359	6169
Total, - -	1503	2554	67	226227	168619	5013	6512	205160	125817	675	85811
Total, P. E. Island	3894	6125	1493	697598	279601	20931	30116	[illegible]	267945	1447½	176441
Total, as per census 1861,	4073	5180	1488	455942	107169	28440	64636	368123	316125	—	223195½
Increase,	—	945	5	241655½	—	—	—	162755½	—	—	—
Decrease,	179	—	—	—	127568	17509	34526	—	48180	—	46754½

NOTE.—In the columns where "increase" and "decrease" both appear blank, no returns were mad

Abstract of the Statistical Returns of P. E. I

ELECTORAL DISTRICTS, &c.	PRODUCE RAISED DURING THE PAST YEAR.										
	Bushels of other Roots	Apples and other Fruit (value)	Tons of Hay	Bushels of Peas	Bushels of Pease	Bushels of Vetches	Pounds of Flax	No. of Flax Manufactories	No. of acres covered with Sheep Manure	No. of acres covered with Lime	
PRINCE COUNTY.											
First District,	6	£ 52 18 0	2742	19½	58½	1	1472	1	2324½	—	
Second District,	246½	133 14 0	3210	74	86½	1	1109	1	997	267	
Third District,	21	64 10 0	4622	27½	113½	—	2817	—	3067	173	
Fourth District,	90	400 9 0	7480	29	36		637	—	4886	1165	
Fifth District,	20	7 0 0	2209	10½	31	—	427	—	1108	184	
Total, - -	383½	748 11 0	20263	160½	325½	2½	6462	2	12382½	1789	
KING'S COUNTY,											
First District,	38	£ 112 16 0	3154	25½	7	—	5301	—	88	17	
Second District,	239½	134 14 6	2386	104	52	8	1904	—	157	4	
Third District,	46	64 2 0	6686	86	31	—	2892½	—	4864½	234	
Fourth District,	113	292 4 0	2490	37½	44	—	1296	1	246	398	
Geo'town & Royalty	176	97 10 0	382	42½	18	—	60	—	94	20	
Total, - -	612½	698 6 6	15098	295½	152½	8	11453	1	10714½	673½	
QUEEN'S COUNTY.											
First District,	216½	£ 205 7 0	7235	44	20½	—	1802	—	5523	1105½	
Second District.	199	285 17 0	10597	3	101	22	877	—	10029	4115½	
Third District,	126	799 0 0	7443	28	71	1	998	—	2326	6494	
Fourth District,	272	404 0 0	6111	48	71	—	5656	5	1174	519	
Ch'town & Royalty	1183	90 0 0	1602	5	—	—	3	—	446	1022	
Total, - -	1996½	1784 4 0	32988	128	263½	22	9336½	6	19498	13256	
Total P. E. Island,	2992½	3141 1 6	68349½	584½	741½	32½	27282	9	32952	15719	
Total as per census, 1861,	—	—	310884½	—	—	—	—	—	—	—	
Increase,	—	—	37260½	—	—	—	—	—	—	—	
Decrease,	—	—	—	—	—	—	—	—	—	—	

NOTE.—In the columns where "increase" and "decrease" both appear blank, no returns were m

ical Returns of P. E. Island, 1871.

No. of acres of arable Land.	Produce raised during the past Year.									
	Bushels of Wheat.	Bushels of Winter Wheat.	Bushels of Barley.	Bushels of Oats.	Bushels of Buckwheat.	Bushels of Indian Corn.	Bushels of Clover Seed	Bushels of Timothy Seed	Bushels of Potatoes	Bushels of Turnips
51701	33778	159	7052	172063	6303	349½	154	[illegible]28	319041	17303
22762	18708	58	4222	101005	5849	56	114	[illegible]	139486	9749
25208	16915	172	16630	159255	6110	1555	137	[illegible]11	187585	19993
39667	20903	—	13923	366332	17526	11½	304	[illegible]15	292384	29291
7533	51[illegible]2	150	4172	56622	3471	95	85	186	70421	7128
146871	95436	539	45999	855277	39259	2061	795	2888	1008917	83464
21595	11369	87	17527	188197	3474	71	14	378½	183529	6642
21859	13803	54	12217	164244	2354	146	14	416½	188531	9409
25193	7711	80	7932	179439	2679	7	24	397	245929	6879
21930	12806	61	6195	150396	2185	8	31¾	282	213130	8155
2195	[illegible]73	—	460	10582	70	3	2	14	22934	1073
92772	46662	233½	44631	692858	76351	235	70	1488	854053	32158
49852	29909	50	19163	377603	16759	24	1956½	1074	348935	34993
50135	42915	102	26909	411393	6101	50	104½	975	449449	74757
52810	29111	164	23533	408426	2825	20	202	954	354982	76934
16831	21903	—	9737	354925	2207	21	88	1186	332298	34674
5832	1913	359	6469	28094	323	—	3	79	27092	58378
205[illegible]	125817	675	85811	1580441	28215	115	2351	4268½	1512756	279736
115193	267945	1447½	176441	3128576	75109½	2411	3219	8645	3375726	395358
3681273	316125	—	2231954½	2218578	50127	—	322	—	2572335	348784
763754½	[illegible]	—		909998	24982	—	2897	—	803391	46574
	[illegible]78480	—	46754½	—	—	—	—	—	—	—

[illegible] blank, no returns were made under these heads in the Census of former years.

Returns of P. E. Island, 1871, (continued.)

Bushels of Vetches	Pounds of Flax.	No. of Flax Manufactories	No. of acres covered with Shell Manure	No. of acres covered with Lime	Pounds of Cheese manufactured during the past year	Pounds of Butter manufactured during the past year	No. of Fanning Mills	No. of Mowing Machines	No. of Stumping Machines	No. of Hay-making Machines	No. of Hay Elevators	No. of Mud Diggers
1	1472	1	2324½	—	1220	58904	70	28	5	29	3	101
1	1109	1	997	267	3371	52779	49	17	—	6	1	62
—	2847	—	3067	173	8494	53231	109	53	15	15	17	131
	637	—	4886	1165	9302	126403	237	160	13	19	28	157
—	427	—	1108	184	350	22275	49	39	3	8	10	41
2½	6[illegible]2	2	12382½	1789	22737	313592	614	297	36	77	59	492
—	5301	—	88	17	21363	53819	75	22	2	46	—	25
8	1904	—	157	4	14048	60042	62	41	8	22	—	13
—	2892½	—	486½	234	7022	41915	50	35	8	28	1	43
—	1296	1	246	398	4781	33617	45	30	5	19	—	46
—	60	—	94	20	679	4614	11	1	—	—	—	6
8	11453	1	1071½	673½	47893	194007	242	129	23	115	1	133
—	1802	—	5523	1105½	11833	108946	226	94	18	36	25	183
22	877	—	10029	4115½	30309	138788	233	172	27	51	15	315
1	998	—	2326	6494	21551	114854	257	192	22	190	4	186
—	5656	5	1174	519	20796	99482	98	111	5	97	4	72
—	3	—	446	1022	405	12270	25	29	2	12	7	21
22	9336½	6	19498	13256	84894	474340	836	598	74	386	55	777
32½	27282	9	32952	15719	155524	981939	1692	1024	133	578	115	1402
—	—	—	—	—	109233½	711485	—	—	—	—	—	—
—	—	—	—	—	46290½	270454	—	—	—	—	—	—
—	—	—	—	—	—	—	—	—	—	—	—	—

oth appear blank, no returns were made under these heads in the Census of former years.

Abstract of Statistical Returns of P. E. Isl

ELECTORAL DISTRICTS, &c.	No. of other useful machines	No. of Carts, Trucks and Truck-wagons	No. of Riding Wagons & Carriages, Woodsleds & Jaunting Sleighs	No. of yards of Cloth manufactured during the past year (fulled)	Do (not fulled)	No. of Threshing Machines	No. of Horses	No. of Neat Cattle	No. of Sheep	No. of Hogs	No. of Churches
PRINCE COUNTY.											
First District,	32	1155	1936	11875	45175	68	2169	4827	12617	4178	8
Second District,	303	579	1158	7604	24181	74	1452	3553	6564	2513	19
Third District,	56	857	1730	12417	21271	73	1616	4064	8993	3284	7
Fourth District,	101	1453	2608	13356	33145	266	2472	6251	15160	3826	16
Fifth District,	406	384	796	2597	10712	38	562	1152	2770	1162	8
Total. - -	898	4428	8228	17879	134482	519	8271	19847	46104	15263	55
KING'S COUNTY.											
First District,	5	928	1546	8662	25574	96	1527	4635	8501	4252	8
Second District,	23	843	1485	7868	17385	94	1467	4064	8261	4100	8
Third District,	4	815	1026	10218	69783	57	1354	3821	8060	2679	17
Fourth District,	75	828	1135	9521	23683	56	1195	3628	9013	2317	11
Geo'town & Royalty	5	11	177	855	2537	4	125	300	585	248	3
Total, - -	112	3533	5369	37124	138962	307	5668	16448	34420	13596	47
QUEEN'S COUNTY.											
First District,	419	1348	2945	16852	45292	179	2860	6574	16481	5904	19
Second District,	676	1525	2732	17537	39090	230	2886	6634	16857	5686	22
Third District,	66	1633	2454	16340	26195	250	2576	6136	15526	6529	17
Fourth District,	94	1480	2352	15013	43987	106	2438	6503	17205	4615	18
Ch'town & Royalty,	244	348	804	230	305	16	630	842	768	921	9
Total, - -	1499	6334	11287	65972	154869	781	11390	26689	66840	23655	85
Total P. E. Island,	2509	14295	24884	150975	428313	1607	25329	62984	147361	52514	187
Total as per census, 1861,				122940	303676½	856	18765	60012	107245	38553	156
Increase,				28035	124636½	751	6561	2972	40119	13961	31
Decrease,											

NOTE.—In the columns where "increase" and "decrease" both appear blank, no returns were n

Abstract of Statistical Returns of P. E. I

ELECTORAL DISTRICTS, &c.	Gallons of Fish Oil made during the past year	No. of Men engaged in fishing	No. of Fish Barrels manufactured during the past year	No. of Coopers' Shops	Pounds of Hake Sounds cured during the past year	Quantity of preserved Shell and other Fish prepared during the past year	Salmon taken during the past year (value)	Mills, whether driven steam or horse p				
								No. of Grist Mills	No. of Carding Mills	No. of Saw Mills	No. of Fulling and Dressing Mills	No. of Shingle and Lath
PRINCE COUNTY.						lbs.						
First District,	3858	660	29762	14	4003	—	£ 150 0 0	12	3	16	2	
Second District,	257	49	1275	5	—	—	—	8	4	15	—	
Third District,	388	18	—	—	—	311	—	6	2	8	—	
Fourth District,	8	4	—	1	—	—	—	13	5	14	1	
Fifth District,	—	—	—	—	—	—	—	2	1	1	—	
Total, - -	4511	731	31037	20	4003	311	£ 150 0 0	41	15	54	3	
KING'S COUNTY.												
First District,	3045	132	3710	4	6382	—	—	12	4	12	2	
Second District,	376	80	250	1	6	—	118 5 0	11	3	11	1	
Third District,	74	19	—	—	—	—	—	8	4	18	2	
Fourth District,	1743	107	390	8	1975	5000	—	8	1	16	—	
Geo'town & Royalty	197	67	790	3	6	—	—	—	—	—	—	
Total, - -	5435	405	5140	16	8369	5000	£ 118 5 0	39	12	57	5	
QUEEN'S COUNTY.												
First District,	214	62	600	1	—	—	£ 0 5 0	22	7	24	1	
Second District,	250	80	—	1	—	—	—	12	3	16	—	
Third District,	242	38	1	—	—	—	—	12	5	8	1	
Fourth District,	244½	83	—	21	—	—	—	16	5	21	3	
Ch'town & Royalty,	766	247	5500	6	150	1400	100 0 0	3	—	1	—	
Total, - -	1716½	510	6101	29	150	1400	£ 100 5 0	65	20	70	5	
Total, P. E. Island	11662½	1646	42278	65	12522	6711	£ 368 10 0	145	47	181	13	
Total, as per census 1861,	17609½	2318	—	—	—	—	—	141	46	176	9	
Increase,	—	—	—	—	—	—	—	4	1	5	4	
Decrease,	5947	672	—	—	—	—	—	—	—	—		

NOTE.—In the columns where "increase" and "decrease" both appear blank, no returns w

Returns of P. E. Island, 1871. (continued.)

No. of Horses	No. of Neat Cattle	No. of Sheep	No. of Hogs	No. of Churches	No. of Schoolhouses	No. of Brewing and Distilling Establishments	No. of Tanneries	Pounds of Leather manufactured during the past year	Pounds of Tobacco manufactured during the past year	No. of Fishing Establishments	Barrels of Mackerel cured during the past year	Barrels of Herrings or Alewives cured during the past year	Quintals of Codfish or Hake cured during the past year	No. of Boats owned for fishing purposes
2169	4827	12617	4478	8	22		6	4400	7	76	6909	5575	5813	385
1452	3553	6564	2513	19	23		1	1542		4	23	2034	668	70
1616	4064	8993	3284	7	20		1	1373		5	215	2665	623	67
2472	6251	15160	3826	16	24	1	4	6914		1	3	105	15	14
562	1152	2770	1162	8	10	2	3	10000	7500					
8271	19847	46104	15263	55	99	3	15	24229	7507	86	7150	10379½	7419	536
1527	4635	8501	4252	8	23			873		39	2811	633½	4586	222
1467	4064	8261	4100	8	23	1	3	2750		5	877	424	799	79
1354	3821	8060	2679	17	21		3	5300		6	82	159	108	31
1195	3628	9013	2317	11	24	1	4	185		3	126½	195	550	60
125	300	585	248	3	2	1	2	1800		7	731	136	315	20
5668	16448	34120	13596	47	93	3	12	10908		60	4627½	1547	6358	412
2860	6574	16481	5904	19	37		6	6355		6	628½	1323	389	56
2886	6634	16857	5686	22	38		1	600		9	614½	429	138	25
2576	6136	15526	6529	17	28		5	10800		7	717	1180	448	43
2438	6503	17205	4615	18	38		7	6339		3	60½	1512	447½	91
630	842	768	921	9	10	5	12	137800	61892	5	2250	460	750	20
11390	26689	66810	23655	85	151	5	31	161894	61892	30	42704	4904	21724	235
25329	62984	147364	52514	187	313	11	58	197031	69399	176	16047	16831	15649½	1183
18765	60012	107245	38553	156	302	20	55	143803		89	7163	22116	39776	1239
6561	2972	40119	13961	31	41	9	3	53228		87	8884	5581½	24126½	56

both appear blank, no returns were made under these heads in the Census of former years.

Returns of P. E. Island, 1871. (concluded.)

Salmon taken during the past year (value)	Mills, whether driven by water, steam or horse power. No. of Grist Mills	No. of Carding Mills	No. of Saw Mills	No. of Fulling and Dressing Mills	No. of Shingle and Lath Mills	No. of Steam Engines for mechanical and other purposes	No. of Lime Kilns	Barrels of Lime manufactured during the past year	No. of Brick Kilns	No. of Bricks manufactured during the past year	No. of Carriages and Sleighs manufactured during the past year	Yards of Cloth manufactured during the past year	No. of Cloth Factories	No. of Sewing Machines	No. of Pianos, Melodeons and Organs
£ 150 0 0	12	3	16	2	9	—	—	—	1	90000	166	455.9	—	13	12
—	8	4	15	—	7	—	1	300	—	—	22	25794	—	8	2
—	6	2	8	—	5	2	4	810	2	3700	11	33184	1	13	2
—	13	5	14	1	14	—	13	4200	—	—	195	29278	—	59	19
—	2	1	1	—	1	1	3	2200	—	—	107	—	—	66	34
£ 150 0 0	41	15	54	3	36	3	21	7510	3	93 00	491	133835	1	159	69
—	12	4	12	2	12	—	2	400	—	—	34	19903	—	6	7
118 5 0	11	3	11	1	15	—	1	100	1	60000	32	11177	2	7	2
—	8	4	18	2	15	—	8	762	—	—	31	9420	—	11	4
—	8	1	16	—	9	—	17	3466	—	—	78	20703	—	4	—
—	—	—	—	—	—	—	1	300	—	—	—	3392	—	23	17
£ 118 5 0	39	12	57	5	51	—	29	5028	1	60000	175	64595	2	51	30
£ 0 5 0	22	7	24	1	17	—	13	2345	3	10000	57	62353	1	38	11
—	12	3	16	—	8	1	20	10770	4	110045	60	8692	—	26	5
—	12	5	8	1	6	—	9	4714	7	1280000	—	35616	—	36	46
—	16	5	21	3	11	—	14	3420	2	2500	66	34407	—	34	9
100 0 0	3	—	1	—	1	8	10	23000	—	—	358	—	—	300	309
£ 100 5 0	65	20	70	5	43	9	66	41249	16	1402545	541	141068	1	434	380
£ 368 10 0	145	47	181	13	130	12	116	56787	20	1556245	1207	339498	4	644	479
—	141	46	176	9	—	—	48	22821	9	1331000	1151	—	—	—	—
—	4	1	5	4	—	—	68	33966	11	225245	56	—	—	—	—
—	—	—	—	—	—	—	—	—	—	—	—	—	—	—	—

case" both appear blank, no returns were made under these heads in the Census of former years.

First Electoral District of

NUMBER OF TOWNSHIPS.	No. of families	MALES.						FEMALES.					
		Under 5 years	From 5 to 16	From 16 to 21	From 21 to 45	From 45 to 60	Upwards of 60	Under 5 years	From 5 to 16	From 16 to 21	From 21 to 45	From 45 to 60	Upwards of 60
No. 1, - -	386	232	364	152	355	127	59	254	343	169	364	90	5
No. 2, - -	211	148	206	64	197	46	29	121	188	82	194	43	2
No. 3, - -	182	110	172	59	156	57	38	105	179	70	138	44	2
No. 4, - -	240	154	205	90	266	50	36	128	172	76	194	59	3
No. 5, - -	133	84	131	64	110	52	22	89	121	66	117	38	1
No. 6, - -	129	93	91	47	105	34	21	80	102	47	107	21	2
Total, - -	1281	821	1169	476	1189	366	205	777	1105	510	1114	295	16

First Electoral District of Prince

NUMBER OF TOWNSHIPS.	Kirk of Scotland	Roman Catholics	Methodists	Baptists	Bible Christians	Quakers	Universalists	Other Denominations	No. of acres held in fee simple	No. of acres held by lease, or agreement for lease	No. of acres held by verbal agreement	No. of acres held, as occupants, being neither freeholders nor leaseholders	No. of person holding land		
													First quality	Second quality	Third quality
No. 1, - - -	28	2376	22	18				2	21339				191	71	2
No. 2, - - -	7	1110	26		24		1		130	10610	367		27	150	1
No. 3, - - -	6	614	167	1	7		1		14867	2613		208	64	97	1
No. 4, - - -		539	111	7	6		1		15776	165	156		62	119	3
No. 5, - - -	45	466	69	25	6	2	1		11147	200	160		60	47	1
No. 6, - - -	4	397	38	8	84			8	9344				41	61	2
Total, - - -	90	5502	433	59	127	2	4	10	72603	13588	683	208	445	545	11

...oral District of Prince County.

FEMALES.																						
Under 5 years	From 5 to 16	From 16 to 21	From 21 to 45	From 45 to 60	Upwards of 60	Deaf and dumb	Blind	No. not vaccinated nor had Small Pox	Total number in each family, including servants and apprentices	No. of married persons in each family	No. of single persons in each family	No. of insane in each family	Married last year	Deaths during the past year	Births during the past year	INDIANS: Males in each family	INDIANS: Females in each family	Members of the Church of England	Presbyterian Church of Lower Provinces
254	343	169	364	90	52	3		2561	2561	786	1775	9	3	11	19			40	75
121	188	82	194	43	25	1	1	974	1343	449	894	5	8	21	40	3	10	91	[illegible]
105	179	70	138	44	21			457	1149	322	827	4	5	6	24			139	214
128	172	76	194	59	30	2		526	1460	400	1060	1	1	27	53			181	615
89	121	66	117	38	15	3		462	909	244	665	2	1	3	17	4	5	103	192
80	102	47	107	21	21			460	769	258	511	1		3	39			114	116
777	1105	510	1114	295	164	9	1	5440	8191	2459	5732	22	18	71	192	7	15	668	1296

...strict of Prince County, (continued.)

No. of acres held by lease, or agreement for lease	No. of acres held by verbal agreement	No. of acres held, as occupants, being neither freeholders nor leaseholders	No. of persons holding land of: First quality	Second quality	Third quality	No. of acres of arable land	PRODUCE RAISED DURING THE PAST YEAR: No. of bushels of Wheat	No. of bushels of Winter Wheat	No. of bushels of Barley	No. of bushels of Oats	No. of bushels of Buckwheat	No. of bushels of Indian Corn	No. of bushels of Clover Seed	No. of bushels of Timothy Seed	No. of bushels Potatoes
10610	367		191	71	28	19162	10396		1492	55642	508	177	8	13	118720
2613		208	27	150	12	5088	5224		579	23738	714	134	4½	54	46419
165	156		64	97	10	6021	5039		1078	39790	1563		12	133	47378
200	160		62	119	32	4447	5714		1507	23038	1045		114	88	47750
			60	47	11	7667	5018	159	1329	15382	989	10	5	72	33380
			41	61	21	9316	2387		1067	14473	1484	28½	10½	68¼	25394
13588	683	208	445	545	114	51701	33778	159	7052	172063	6303	349½	154	428¼	319041

First Electoral District of Prince

NUMBER OF TOWNSHIPS.	Produce raised during the Past Year. No. of bushels of Turnips	No. of bushels of other Roots	Apples and other Fruit, (value) £	s.	d.	No. of tons of Hay	Number of bushels of Beans	Number of bushels of Peas	Number of bushels of Vetches	Number of pounds of Flax	Number of Flax Manufactories	Number of acres covered with Shell Manure	Number of acres covered with Lime	Pounds of Cheese manufactured during the past year	Pounds of Butter
No. 1, - -	2177			14	0	670				531		20		150	218
No. 2, - -	2102	3	5	0	0	330	9½	21½		569		60½		630	76
No. 3, - -	1843		7	7	0	649		16				525		10	128
No. 4, - -	6610					604	¾	7		32	1	604		300	102
No. 5, - -	2477		3	17	0	327	1	1		163		757		130	15
No. 6, - -	2094	3	36	0	0	162	8	13	1	177		358			47
Total, - -	17303	6	52	18	0	2742	19¼	58½	1	1472	1	23244½		1220	589

First Electoral District of Pri

NUMBER OF TOWNSHIPS.	Number of Neat Cattle	Number of Sheep	Number of Hogs	Natives of: England	Scotland	Ireland	British Provinces	P. E. Island	Other Countries	Number of Churches	Number of Schoolhouses	Number of Brewing and Distilling Establishments	Number of Tanneries	Pounds of Leather manufactured during the past year	Pounds of Tobacco manufactur
No. 1, - -	1647	3823	1596	19	14	78	171	2278	1	2	8		1	2500	
No. 2, - -	720	1670	737	5	9	40	18	1270	1		1				
No. 3, - -	831	3619	731	16	14	38	46	1030	5	1	5				
No. 4, - -	695	1555	524	30	17	35	85	1286	7	3	4		5	1900	
No. 5, - -	506	1117	444	21	9	10	58	811		2	3				
No. 6, - -	428	833	446	19	13	14	15	708			1				
Total, - -	4827	12617	4478	110	76	215	393	7383	14	8	22		6	4400	

rict of Prince County, (continued.)

Number of pounds of Flax	Number of Flax Manufactories	Number of acres covered wich Shell Manure	Number of acres covered with Lime	Pounds of Cheese manufactured during the past year	Pounds of Butter	Number of Fanning Mills	Number of Mowing Machines	Number of Stumping Machines	Number of Hay-making Machines	Number of Elevators	Number of Mud Diggers	Number of other useful Machines	Number of Carts, Trucks and Truck-wagons	Number of Riding Wagons and Carriages, Wood Sleds and Jaunting Sleighs	Number of yards of Cloth manufactured during the past year (fulled)	Number of yards of Cloth manufactured during the past year (not fulled)	Number of Threshing Machines	Number of Horses
																19726	17	663
531		20		150	21825	18	6		1		1		404	690		6022	9	324
569		60½		630	7687	13	2	1	3		11	6	195	330	2735	6718	12	336
		525		10	12856	8	4		7	2	10	5	169	346	2356	5495	7	316
32	1	604		300	10275	21	10	3	16		33	18	177	412	2123	4050	13	376
163		757		130	1536	5	5	1	2	1	31	1	112	115	1484	3132	10	154
177		358			4785	5	1				15	2	98	43	3177			
1472	1	23244		1220	58904	70	28	5	29	3	101	32	1155	1936	11875	45173	68	2169

District of Prince County, (continued.)

ES OF																						
British Provinces	P. E. Island	Other Countries	Number of Churches	Number of Schoolhouses	Number of Brewing and Distilling Establishments	Number of Tanneries	Pounds of Leather manufactured during the past year	Pounds of Tobacco manufactured during the past year	Number of Fishing Establishments	No. of barrels of Mackerel cured during the past year	No. of barrels of Herring or Alewives	Quintals of Codfish or Hake	No. of Boats owned for fishing purposes	Gallons of Fish Oil made during the past year	No. of men engaged in Fishing	No. of Fish Barrels manufactured during the past year	No. of Coopers' Shops	Pounds of Hake Sounds cured during the past year	Quantity of Preserved Shell and other Fish prepared during the past year	Salmon,—value
171	2278	1	2	8		1	2500		50	2885	2136	2295	186	1896	231	1000	1	2390		£150
18	1270	1		1					8	1084	635	722	57	457	149	1000		250		
46	1030	5	1	5					2	506	367	234	38	98	51	4050	2			
85	1286	7	3	4		5	1900	7	15	2294	1952	2261	75	1201	206	21600	9	1063		
58	811		2	3					1	140	535	281	26	194	19	2112	2	300		
15	708			1							50	20	3	12	4					
393	7383	14	8	22		6	4400	7	76	6909	5575	5813	385	3858	660	29762	14	4003		£150

First Electoral District of Prin

NUMBER OF TOWNSHIPS.	Mills, whether driven by steam, water or horse power.						No. of Lime Kilns	Barrels of Lime manufactured during the past year	No. of Brick Kilns	No. of Bricks manufactured during the past year	No. of Carriages and Sleighs manufactured during the past year	Yards of Cloth manufactured during the past year
	No. of Grist Mills	No. of Carding Mills	No. of Saw Mills	No. of Fulling and Dressing Mills	No. of Shingle and Lath Mills	No. of Steam Engines, for mechanical or other purposes						
No. 1, - -	2	2	4	2	2				1	90000	42	
No. 2, - -	1	1	2		1						15	91
No. 3, - -	4		3		3						99	76
No. 4, - -	2		3		1							256
No. 5, - -	1		3		1							32
No. 6, - -	2		1		1							
Total, - -	12	3	16	2	9				1	90000	156	455

Second Electoral District

NUMBER OF TOWNSHIPS.	No. of families	MALES.						FEMALES.			
		Under 5 years	From 5 to 16	From 16 to 21	From 21 to 45	From 45 to 60	Upwards of 60	Under 5 years	From 5 to 16	From 16 to 21	From 21 to 45
No. 7, - -	129	91	137	36	106	28	25	96	134	45	120
No. 8, - -	103	60	102	33	96	27	18	68	87	43	103
No. 9, - -	67	36	71	36	48	22	9	26	72	36	55
No. 10, - -	42	17	31	35	89	14	7	30	59	28	47
No. 11, - -	88	59	86	36	74	25	18	43	87	36	69
No. 12, - -	88	57	89	25	97	25	14	50	50	37	86
No. 13, - -	200	103	172	59	176	38	32	107	151	62	158
Total, - -	717	423	688	260	686	179	123	420	640	287	638

District of Prince County, (concluded.)

Barrels of Lime manufactured during the past year	No. of Brick Kilns	No. of Bricks manufactured during the past year	No. of Carriages and Sleighs manufactured during the past year	Yards of Cloth manufactured during the past year	No. of Cloth Factories	No. of Sewing Machines	No. of Pianos, Melodeons and Organs	GENERAL REMARKS.
	1	90000	42					
			15	9104		1		
			99	7618		12	12	
				25614				
				3243				
	1	90000	156	45579		13	12	

Electoral District of Prince County.

						FEMALES.																INDIANS.			
					Upwards of 60	Under 5 years	From 5 to 16	From 16 to 21	From 21 to 45	From 45 to 60	Upwards of 60	Deaf and dumb	Blind	No. not vaccinated nor had Small Pox	Total number, including servants and apprentices	No. of married persons	No. of single persons	No. of insane	Married during the past year	Deaths during the past year	Births during the past year	Males	Females	Members of the Church of England	Presbyterian Church of Lower Provinces
28					25	96	134	45	120	29	20	1		705	867	244	623	1	2	6	23			91	101
27					18	68	87	43	103	26	9			560	672	165	507	1	4	7	20			15	261
22					9	26	72	36	55	16	4			395	431	112	319	1	1	1	8			14	163
14					7	30	59	28	47	13	6				376	63	313	1	1		7			19	79
25					18	43	87	36	69	22	15			294	570	177	393			6	19			91	122
25					14	50	50	37	86	21	9			369	560	157	403	1	4	9	29			149	149
38					32	107	151	62	158	23	22			883	1103	308	795	1	5	10	40	73	78	210	425
79					123	420	640	287	638	150	85	1		3206	4579	1226	3353	6	17	39	146	73	78	589	1300

Second Electoral District of Pri

NUMBER OF TOWNSHIPS.	Kirk of Scotland	Roman Catholics	Methodists	Baptists	Bible Christians	Quakers	Universalists	Other Denominations	No. of acres held in fee simple	No. of acres held by lease, or agreement for lease	No. of acres held by verbal agreement	No. of acres held, as occupants, being neither freeholders nor leaseholders	No. of p holding First quality	Second quality
No. 7,	1	241	109	64	260				4813	6274½	250		101	
No. 8,		197	117	1	79	1		1	13028½	198	135	805	27	
No. 9,	43	196	15						65	2434	2235	140	23	
No. 10,	1	104	63		47			63	523	3126½	40		1	
No. 11,	6	329	4	3	15				10520	266			49	
No. 12,	20	94	16	7	123			2	2056½	6000	789	1	20	
No. 13,		202	50	20	194			2	5230	8113	1085		93	
Total,	71	1363	374	95	718	1		68	36236	26412	4534	946	314	

Second Electoral District of Pr

NUMBER OF TOWNSHIPS.	Produce raised during the Past Year. No. of bushels of Turnips	No. of bushels of other Roots	Apples and other Fruit, (value)	No. of tons of Hay	Number of bushels of Beans	Number of bushels of Peas	Number of bushels of Vetches	Number of pounds of Flax	Number of Flax Manufactories	Number of acres covered with Shell Manure	Number of acres covered with Lime	Pounds of Cheese manufactured during the past year
No. 7,	2872	36	£ 17 4	780	14	9½		27				59
No. 8,	1497	14	34 10	470	16	6½		146		15		26
No. 9,	72			169				87		13		
No. 10,	340	7		132	2	11		76		77		
No. 11,	1182	14½	33 0	404	2	4		400		167	161	83
No. 12,	471	6	23 16	321	12	5		180	1	88		25
No. 13,	3315	169	25 4	934	28	50½	1	193		637	106	143
Total,	9749	246½	£133 14	3210	74	86½	1	1109	1	997	267	337

District of Prince County, (continued.)

No. of acres [illegible]	No. of acres held by lease, or agreement for lease	No. of acres held by verbal agreement	No. of acres held, as occupants, being neither freeholders nor leaseholders	No. of persons holding land of: First quality	Second quality	Third quality	No. of acres of arable land	Produce raised during the past Year: No. of bushels of Wheat	No. of bushels of Winter Wheat	No. of bushels of Barley	No. of bushels of Oats	No. of bushels of Buckwheat	No. of bushels of Indian Corn	No. of bushels of Clover Seed	No. of bushels of Timothy Seed	No. of bushels Potatoes
13	6274½	250		101	17	2	4732	6298	1	944	24463	1830	6	31	112	32818
28½	198	135	805	27	53	10	3012	3039	1	588	12922	979	1	26	150	19329
65	2434	2235	140	23	41		1140	806	41	311	4633	285	6	1		9693
23	3126½	40		1	25	13	1598	715		229	3646	228	2	8½	6½	8705
20	266			49	24	7	4109	2781		511	12618	419	6	5	98	18661
56½	6000	789	1	20	36	14	2171	1036		430	8258	711	11	5½	23	11692
230	8113	1085		93	45	3	6000	4033	15	1209	31435	1397	20	37	58	39188
236	26412	4534	946	314	241	49	22762	18708	58	4222	101005	5849	50	114	447½	139486

District of Prince County, (continued.)

Number of bushels of Peas	Number of bushels of Vetches	Number of pounds of Flax	Number of Flax Manufactories	Number of acres covered with Shell Manure	Number of acres covered with Lime	Pounds of Cheese manufactured during the past year	Pounds of Butter	Number of Fanning Mills	Number of Mowing Machines	Number of Stumping Machines	Number of Hay-making Machines.	Number of Hay Elevators	Number of Mud Diggers	Number of other useful Machines	Number of Carts, Trucks and Truck-wagons	Number of Riding Wagons and Carriages, Wood Sleds and Jaunting Sleighs	Number of yards of Cloth manufactured during the past year (fulled)	Number of yards of Cloth manufactured during the past year (not fulled)	Number of Threshing Machines	Number of Horses
9½		27				591	10256	13½	4						123	231	1839	5617	17	235
6½		146		15		260	8066	10	5		4		5	188	73	193	1194	3827	12	175
		87		13			3373	1			1		4		34	17	910	1490	1	80
11		76		77			2660	5	1		1		6		36	67	367	1328	5	66
4		400		167	161	837	6539	2	1				16		103	122	1153	3560	3	237
5		180	1	88		251	6967	4	1				6	99	37	155	577	3120	24	129
50½	1	193		637	106	1432	14918	14	5			1	25	16	173	373	1564	5239	12	530
86½	1	1109	1	997	267	3371	52779	49½	17		6	1	62	303	579	1158	7604	24181	74	1452

Second Electoral District of Pri

NUMBER OF TOWNSHIPS.	No. of neat Cattle	No. of Sheep	No. of Hogs	NATIVES OF England	Scotland	Ireland	British Provinces	P. E. Island	Other Countries	No. of Churches	No. of Schoolhouses	No. of Brewing and Distilling Establishments	No of Tanneries	Pounds of Leather manufactured during the past year
No. 7, - -	705	1480	598	22	7	21	30	785	2	4	3		1	1500
No. 8, - -	576	1040	592	12	28	6	13	609	4		2			
No. 9, - -	187	371	176	3	8	3	4	413		7	6			
No. 10, - -	212	337	116	9	5	2	13	347		1	2			20
No. 11, - -	582	943	236	9	4	52	2	503		3	3			22
No. 12, - -	316	588	200	17	12	6	41	480	1	2	2			
No. 13, - -	975	1805	595	70	13	10	26	983	1	2	5			
Total, - -	3553	6564	2513	142	77	100	132	4120	8	19	23		1	1542

First Electoral District of Pri

NUMBER OF TOWNSHIPS.	Mills, whether driven by steam, water or horse power. No. of Grist Mills	No. of Carding Mills	No. of Saw Mills	No. of Fulling and Dressing Mills	No. of Shingle and Lath Mills	No. of Steam Engines, for mechanical or other purposes	No. of Lime Kilns	Barrels of Lime manufactured during the past year	No. of Brick Kilns	No. of Bricks manufactured during the past year	No. of Carriages and Sleighs manufactured during the past year	Yards of Cloth manufactured during the past year
No. 7, - -	2	2	4		2						2	743
No. 8, - -	2		3		1							
No. 9, - -			1									217
No. 10, - -			2		2						6	167
No. 11, - -	1		1		1							476
No. 12, - -	1	2	2		1						14	288
No. 13, - -	2		2				1	300				685
Total, - -	8	4	15		7		1	300			22	2579

District of Prince County, (continued.)

OF																					
P. E. Island	Other Countries	No. of Churches	No. of Schoolhouses	No. of Brewing and Distilling Establishments	No of Tanneries	Pounds of Leather manufactured during the past year	Pounds of Tobacco manufactured during the past year	No. of Fishing Establishments	No. of Barrels of Mackerel cured during the past year	No. of Barrels of Herring or Alewives	No. of Quintals of Codfish or Hake	No. of Boats owned for fishing purposes	Gallons of Oil made during the past year	No. of men engaged in Fishing	No. of Fish Barrels manufactured during the past year	No. of Cooper's Shops	Pounds of Hake Sounds cured during the past year	Quantity of Preserved Shell and other fish prepared during the past year
785	2	4	3						4	126¼	100	8	63					
609	4		2		1	1500		2		200	4	7	3	11	90			
413		7	6					1	5	341		13			260	1		
347		1	2			20				170	2	5		2				
503		3	3			22			10	246	199	5	80	7	152	1		
480	1	2	2					1	4	265	233	16	61	11	900	3		
983	1	2	5							686	130	15	50	18				
4120	8	19	23		1	1542		4	23	2034¼	668	69	257	49	1402	5		

District of Prince County, (concluded.)

No. of Lime Kilns	Barrels of Lime manufactured during the past year	No. of Brick Kilns	No. of Bricks manufactured during the past year	No. of Carriages and Sleighs manufactured during the past year	Yards of Cloth manufactured during the past year	No. of Cloth Factories	No. of Sewing Machines	No. of Pianos, Melodeons and Organs	GENERAL REMARKS.
				2	7430		1		
					2178				
				6	1679		1		
					4767				
				14	2886		4	1	
1	300				6854		2	1	
1	300			22	25794		8	2	

Third Electoral District o

NUMBER OF TOWNSHIPS.	No. of families	MALES.						FEMALES.				
		Under 5 years	From 5 to 16	From 16 to 21	From 21 to 45	From 45 to 60	Upwards of 60	Under 5 years	From 5 to 16	From 16 to 21	From 21 to 45	From 45 to 60
No. 14, - -	188	113	217	69	138	65	35	104	192	65	178	
No. 15, - -	244	154	204	78	214	84	49	146	205	96	212	
No. 16, - -	151	78	146	58	128	43	29	77	129	58	128	
No. 18, - -	175	114	149	63	165	60	35	96	154	66	170	
Princetown and Royalty.	64	29	49	25	49	23	23	20	57	29	68	
Total, - -	822	488	765	293	694	275	171	443	737	314	756	2

Third Electoral District of Pri

NUMBER OF TOWNSHIPS.	Kirk of Scotland	Roman Catholics	Methodists	Baptists	Bible Christians	Quakers	Universalists	Other Denominations	No. of acres held in fee simple	No. of acres held by lease, or agreement for lease	No. of acres held by verbal agreement	No. of acres held, as occupants, being neither freeholders nor leaseholders	No. of p holding	
													First quality	Second quality
No. 14, - -		1046	16		11			8	13526			25	71	
No. 15, - -		1357	75	17	3				16280	405		891	20	
No. 16, - -	75	450	50	39				1	4384	9057	516		15	
No. 18, - -	20	381	22	32	11			8	9652	4813	162		64	
Princetown and Royalty		21	7				1	2	4680	282	1		26	
Total, - -	95	3255	170	88	25		1	19	48522	14557	679	916	196	3

ectoral District of Prince County.

		FEMALES.																INDIANS.			
	Upwards of 60	Under 5 years	From 5 to 16	From 16 to 21	From 21 to 45	From 45 to 60	Upwards of 60	Deaf and dumb	Blind	No. not vaccinated nor had Small Pox	Total number, including servants and apprentices	No. of married persons	No. of single persons	No. of insane	Married during the past year	Deaths during the past year	Births during the past year	Males	Females	Members of the Church of England	Presbyterian Church of the Lower Provinces
5	35	104	192	65	178	56	20	1	1	1128	1252	355	897	1	8	13	49	5	3	32	189
4	49	146	205	96	212	77	31	4	1	1547	1550	520	1030	10	4	34	86	10	7	24	74
3	29	77	129	58	128	30	30			619	934	287	647	1	14	7	30			71	248
0	35	96	154	66	170	49	29	4		577	1150	307	843		1	3	12	7	3	143	533
3	23	20	57	29	68	30	15			171	417	105	312		1	1	5			16	370
5	171	443	737	314	756	242	125	9	2	4012	5303	1574	3729	12	28	58	182	22	13	286	1364

District of Prince County, (continued.)

No. of acres held by lease, or agreement for lease	No. of acres held by verbal agreement	No. of acres held, as occupants, being neither freeholders nor leaseholders	No. of persons holding land of: First quality	Second quality	Third quality	No. of acres of arable land	PRODUCE RAISED DURING THE PAST YEAR. No. of bushels of Wheat	No. of bushels of Winter Wheat	No. of bushels of Barley	No. of bushels of Oats	No. of bushels of Buckwheat	No. of bushels of Indian Corn	No. of bushels of Clover Seed	No. of bushels of Timothy Seed	No. of bushels Potatoes
526		25	71	89	14	4735	1922		2016	31301	1782	34	20½	66	41354
280	405	891	20	98	99	5245	5015		2531	30615	1877	1495	45	60½	51480
384	9057	516	15	66	66	4749	2254	172	2974	33720	1703	24	35	131	34085
652	4813	162	64	84	9	7926	5423		6104	45347	603	2	29½	243½	43790
680	282	1	26	26	3	2553	2301		3005	18272	145		7	110	16876
522	14557	679	916	196	363	191	25208	16915	172	16630	159255	6110	1555	137	611	187585

Third Electoral District of P

NUMBER OF TOWNSHIPS.	Produce raised during the Past Year.											
	No. of bushels of Turnips	No. of bushels of other Roots	Apples and other Fruit, (value)	No. of tons of Hay	Number of bushels of Beans	Number of bushels of Peas	Number of bushels of Vetches	Number of pounds of Flax	Number of Flax Manufactories	Number of acres covered with Shell Manure	Number of acres covered with Lime	Pounds of Cheese manufactured
No. 14, - -	1721	21	£ 43 5	672	18½	24½		742		272		6
No. 15, - -	2267		3 17	765	8	48		1710		13		2
No. 16, - -	2645		6 13	1111		27		276		449		
No. 18, - -	6970		3	1488		2½		76		1561	123	3 1
Princetown and Royalty.	6390		7 15	586	1	11		43		972	56	
Total, - -	19993	21	£64 10	4622	27½	113¼		2847		3067	175	8

Third Electoral District of Prin

NUMBER OF TOWNSHIPS.	Number of Neat Cattle	Number of Sheep	Number of Hogs	Natives of						Number of Churches	Number of Schoolhouses	Number of Brewing and Distilling Establishments	Number of Tanneries	Pounds of Leather manufactured during the past year
				England	Scotland	Ireland	British Provinces	P. E. Island	Other Countries					
No. 14, - -	890	1789	757	10	15	14	28	1185		2	5			203
No. 15, - -	858	2135	865	7	4	2	51	1486		2	5		1	1000
No. 16, - -	833	1700	556	13	26	15	13	864	3	1	4			
No. 18, - -	1040	2342	767	10	19	23	18	1078	2	1	5			70
Princetown and Royalty.	443	1027	339	2	3	10	10	390	2	1	1			100
Total, - -	4064	8993	3284	42	67	64	120	5003	7	7	20		1	1378

al District of Prince County, (continued.)

Number of bushels of Beans	Number of bushels of Peas	Number of bushels of Vetches	Number of pounds of Flax	Number of Flax Manufactories	Number of acres covered with Shell Manure	Number of acres covered with Lime	Pounds of Cheese manufactured during the past year	Pounds of Butter	Number of Fanning Mills	Number of Mowing Machines	Number of Stumping Machines	Number of Hay-making Machines	Number of Hay Elevators	Number of Mud Diggers	Number of other useful Machines	Number of Carts, Trucks and Truck-wagons	Number of Riding Wagons and Carriages, Wood Sleds and Jaunting Sleighs	Number of yards of Cloth manufactured during the past year (fulled)	Number of yards of Cloth manufactured during the past year (not fulled)	Number of Threshing Machines	Number of Horses
¾	24½		742		272		654	1055	9	2	1	3		23	4	165	387	2555	5954	13	340
8	48		1710		13		26	607		6	2			7	7	233	396	3918	2220	16	403
	27		276		449		25	1036				11	4	33	2	183	359	2115	3606	29	303
	2½		76		1561	123	3	10	18066			8	1	9	47	19	188	421	2710	6800	8	408
1	11		43		97	5			8177				4	21	2	90	164	1149	2691	7	162
7½	113½		2817		3067	175	839		5322				75	77	131	6	857	1730	12447	21271	77	1616

District of Prince County, (continued.)

VES OF British Provinces	P. E. Island	Other Countries	Number of Churches	Number of Schoolhouses	Number of Brewing and Distilling Establishments	Number of Tanneries	Pounds of Leather manufactured during the past year	Pounds of Tobacco manufactured during the past year	Number of Fishing Establishments	No. of barrels of Mackerel cured during the past year	No. of barrels of Herring or Alewives	Quintals of Codfish or Hake	No. of Boats owned for fishing purposes	Gallons of Fish Oil made during the past year	No. of men engaged in Fishing	No. of Fish Barrels manufactured during the past year	No. of Coopers' Shops	Pounds of Hake Sounds cured during the past year	Value of Preserved Shell and other Fish prepared during the past year	Salmon,—value
28	1185		2	5			203			11½	553	19	8	17						
51	1486		2	5		1	1000		4	186	1405	126	36	110	10					
13	864	3	1	4						8	152	22	4	16						
18	1078	2	1	5			70			3	236	244	6	152	9				£21	
10	390	2	1	1			100		1	6½	319	212	13	93	9				290	
120	5003	7	7	20		1	1373		5	215	2665	626	67	388	28				£311	

District of Queen's County, (continued.)

Third Electoral District of P

NUMBER OF TOWNSHIPS.	Mills, whether driven by steam, water or horse power.											
	No. of Grist Mills	No. of Carding Mills	No. of Saw Mills	No. of Fulling and Dressing Mills	No. of Shingle and Lath Mills	No. of Steam Engines, for mechanical or other purposes	No. of Lime Kilns	Barrels of Lime manufactured during the past year	No. of Brick Kilns	No. of Bricks manufactured during the past year	No. of Carriages and Sleighs manufactured during the past year	Yards of Cloth manufactured during the past year
No. 14, - -	1		2		1							8509
No. 15, - -			1			1		10	2	3700		5733
No. 16, - -	1	1	2		1	1	1				2	581
No. 18, - -	4	1	3		3		2	500			7	935
Princetown and Royalty.							1	300			2	377
Total, - -	6	2	8		5	2	4	810	2	3700	11	3318

Fourth Electoral District

NUMBER OF TOWNSHIPS.	No. of families	MALES.						FEMALES.				
		Under 5 years	From 5 to 16	From 16 to 21	From 21 to 45	From 45 to 60	Upwards of 60	Under 5 years	From 5 to 16	From 16 to 21	From 21 to 45	From 45 to 60
No. 19, - -	216	112	189	81	196	57	52	115	180	97	198	55
No. 25, - -	150	79	138	39	139	40	26	80	127	62	137	33
No. 26, - -	194	121	145	61	197	52	50	135	180	68	213	45
No. 27, - -	231	113	181	58	148	66	48	116	202	65	159	65
No. 28, - -	257	134	235	90	200	82	56	128	216	86	228	73
Total, - -	1048	559	888	329	880	297	232	574	905	378	935	271

al District of Prince County, (concluded.)

No. of Lime Kilns	Barrels of Lime manufactured during the past year	No. of Brick Kilns	No. of Bricks manufactured during the past year	No. of Carriages and Sleighs manufactured during the past year	Yards of Cloth manufactured during the past year	No. of Cloth Factories	No. of Sewing Machines	No. of Pianos, Melodeons and Organs	GENERAL REMARKS.
					8509		4		
	10	2	3700		5733	1			
1				2	5817		2	1	
2	500			7	9351		4	1	
				2					
1	300				3774		3		
4	810	2	3700	11	33184	1	13	2	

ectoral District of Prince County.

Upwards of 60	FEMALES. Under 5 years	From 5 to 16	From 16 to 21	From 21 to 45	From 45 to 60	Upwards of 60	Deaf and dumb	Blind	No. not vaccinated nor had Small Pox	Total number, including servants and apprentices	No. of married persons	No. of single persons	No. of insane	Married during the past year	Deaths during the past year	Births during the past year	INDIANS. Males	Females	Members of the Church of England	Presbyterian Church of the Lower Provinces
52	115	180	97	198	55	39			674	1371	391	980	4	12	15	41			165	356
26	80	127	62	137	33	25	2	1	437	925	292	633	2	9	16	31	11	18	37	309
50	135	180	68	213	45	28	1		475	1295	378	917	1	8	12	54			19	207
48	116	202	65	159	65	48			402	1269	430	839		4	15	35				70
56	128	216	86	228	73	42			285	1570	583	987		4	10	15			11	179
232	574	905	378	935	271	182	3	1	2273	6430	2074	4356	7	37	68	176	11	18	232	1121

District of Queen's County, (continued.)

Fourth Electoral District of Prin

NUMBER OF TOWNSHIPS.	Kirk of Scotland	Roman Catholics	Methodists	Baptists	Bible Christians	Quakers	Universalists	Other Denominations	No. of acres held in fee simple	No. of acres held by lease, or agreement for lease	No. of acres held by verbal agreement	No. of acres held, as occupants, being neither freeholders nor leaseholders	No. of per holding la	
													First quality	Second quality
No. 19, - -	51	503	202	67	11		9	7	4740	13050	320		8	127
No. 25, - -	46	176	151	176	1			29	15883	551	83	405	42	78
No. 26, - -	72	493	331	162				11	4898	5944		847	136	29
No. 27, - -	132	674	350	42		1			16614	1149			16	136
No. 28, - -	379	161	527	210			1	102	9931	6937			121	60
Total, - -	680	2007	1561	657	12	1	10	149	52066	27634	403	1252	323	430

Fourth Electoral District of Princ

NUMBER OF TOWNSHIPS.	Produce raised during the Past Year.												
	No. of bushels of Turnips	No. of bushels of other Roots	Apples and other Fruit, (value)	No. of tons of Hay	Number of bushels of Beans	Number of bushels of Peas	Number of bushels of Vetches	Number of pounds of Flax	Number of Flax Manufactories	Number of acres covered with Shell Manure	Number of acres covered with Lime	Pounds of Cheese manufactured during the past year	Pounds of Butter
No. 19, - -	7170	10	£ 29 4	1801	8	11		137		1353	478	2135	22
No. 25, - -	3965	45	128 0	1336	8½	10		116		1695	207	3166	25
No. 26, - -	8876	16	321 0	1899	7½	15	½	205		1526	238	1915	30
No. 27, - -	1910	19	12 5	933	2			174		43½	12½	576	23
No. 28, - -	7370			1511	3			5		268½	229½	1510	25
Total, - -	29291	90	£ 490 9	7480	29	36	½	637		4886	1165	9302	126

District of Prince County, (continued.)

	No. of acres held by lease, or agreement for lease	No. of acres held by verbal agreement	No. of acres held, as occupants, being neither freeholders nor leaseholders	No. of persons holding land of: First quality	Second quality	Third quality	No. of acres of arable land	Produce raised during the past Year: No. of bushels of Wheat	No. of bushels of Winter Wheat	No. of bushels of Barley	No. of bushels of Oats	No. of bushels of Buckwheat	No. of bus. of Indian Corn	No. of bushels of Clover Seed	No. of bushels of Timothy Seed	No. of bushels Potatoes
10	13050	320		8	127	25	9908	4470		3419	61040		1½	36	275	63380
83	551	83	405	42	78	1	10764	4327		1029	78680	3840	6	22	171	49927
98	5944		847	136	29	1	872	5149		4605	71320	3667		50	205½	60342
14	1149			16	136	43	8727	2973		2001	77381	4175		37	74	55555
31	6937			121	60		9906	3984		2869	77911	5844	4	159½	489½	63180
36	27634	403	1252	323	430	70	39667	20903		13923	366332	17526	11½	304½	1215	292384

District of Prince County, (continued.)

	Number of bushels of Vetches	Number of pounds of Flax	Number of Flax Manufactories	Number of acres covered with Shell Manure	Number of acres covered with Lime	Pounds of Cheese manufactured during the past year	Pounds of Butter	Number of Fanning Mills	Number of Mowing Machines	Number of Stumping Machines	Number of Hay-making Machines	Number of Hay Elevators	Number of Mud Diggers	Number of other useful Machines	Number of Carts, Trucks and Truck-wagons	Number of Riding Wagons and Carriages, Wood Sleds and Jaunting Sleighs	Number of yards of Cloth manufactured during the past year (fulled)	Number of yards of Cloth manufactured during the past year (not fulled)	Number of Threshing Machines	Number of Horses
1		137		1353	478	2135	22425	80	27	1	9	2	60	2	317	600	3095	6985	47	545
0		116		1695	207	3166	25143	78	56	5	1	1	44	51	235	458	2266	5729	48	411
5	½	205		1526	238	1915	30951	73	34	5	9	17	38	47	321	626	1670	6376	46	534
		174		43½	12½	576	23544	40	8			6	5		233	388	2248	6406	41	464
		5		268½	229½	1510	25340	66	35	2		2	10	1	347	538	4077	7649	84	518
5	½	637		4886	1165	9302	126403	337	160	13	19	28	157	101	1453	2608	13356	33145	266	2472

Fourth Electoral District of Pri

NUMBER OF TOWNSHIPS.	No. of neat Cattle	No. of Sheep	No. of Hogs	NATIVES OF: England	Scotland	Ireland	British Provinces	P. E. Island	Other Countries	No. of Churches	No. of Schoolhouses	No. of Brewing and Distilling Establishments	No of Tanneries	Pounds of Leather manufactured during the past year
No. 19, - -	1302	2891	810	62	50	41	28	1185	5	3	5	1	1	125
No. 25, - -	1139	2550	744	22	32	30	17	824		2	4			81
No. 26, - -	1231	3302	994	23	13	102	63	1089	5	2	5		3	6708
No. 27, - -	1116	2521	668	30	10	164	28	1034	3	4	4			
No. 28, - -	1463	3887	610	29	37	25	25	1453	1	5	6			
Total, - -	6251	15160	3826	166	142	362	161	5585	14	16	24	1	4	6914

Fourth Electoral District of Prince

NUMBER OF TOWNSHIPS.	Mills, whether driven by steam, water or horse power. No. of Grist Mills	No. of Carding Mills	No. of Saw Mills	No. of Fulling and Dressing Mills	No. of Shingle and Lath Mills	No. of Steam Engines, for mechanical or other purposes	No. of Lime Kilns	Barrels of Lime manufactured during the past year	No. of Brick Kilns	No. of Bricks manufactured during the past year	No. of Carriages and Sleighs manufactured during the past year	Yards of Cloth manufactured during the past year
No. 19, - -	2	3	1	1							113	9889
No. 25, - -	3		5		3		2	100			10	7995
No. 26, - -	6	2	5		9		8	2400			22	
No. 27, - -			1								12	
No. 28, - -	2		2		2		3	1700			38	11394
Total, - -	13	5	14	1	14		13	4200			195	29278

District of Prince County, (continued.)

S OF																			
British Provinces	P. E. Island	Other Countries	No. of Churches	No. of Schoolhouses	No. of Brewing and Distilling Establishments	No of Tanneries	Pounds of Leather manufactured during the past year	Pounds of Tobacco manufactured during the past year	No. of Fishing Establishments	No. of Barrels of Mackerel cured during the past year	No. of Barrels of Herring or Alewives	No. of Quintals of Codfish or Hake	No. of Boats owned for fishing purposes	Gallons of Oil made during the past year	No. of men engaged in Fishing	No. of Fish Barrels manufactured during the past year	No. of Cooper's Shops	Pounds of Hake Sounds cured during the past year	Quantity of Preserved Shell and other fish prepared during the past year
28	1185	5	3	5	1	1	125				105	15	8	8	4				
17	824		2	4			81												
63	1089	5	2	5		3	6708		1	3			4						
28	1034	3	4	4													1		
25	1453	1	5	6									2						
61	5585	14	16	24	1	4	6914		1	3	105	15	14	8	4		1		

District of Prince County, (concluded.)

Barrels of Lime manufactured during the past year	No. of Brick Kilns	No. of Bricks manufactured during the past year	No. of Carriages and Sleighs manufactured during the past year	Yards of Cloth manufactured during the past year	No. of Cloth Factories	No. of Sewing Machines	No. of Pianos, Melodeons and Organs	GENERAL REMARKS.
			113	9889		3	1	
100			10	7995		10	1	
2400			22			29	13	
			12			9	4	
700			38	11394		8		
4200			195	29278		59	19	

Fifth Electoral District of

NUMBER OF TOWNSHIPS.	No. of families	MALES.						FEMALES.				
		Under 5 years	From 5 to 16	From 16 to 21	From 21 to 45	From 45 to 60	Upwards of 60	Under 5 years	From 5 to 16	From 16 to 21	From 21 to 45	From 45 to 60
No. 17, - -	235	153	227	88	220	80	43	118	270	123	218	70
Summerside, -	307	186	237	95	305	110	28	180	251	130	321	47
Total, - -	542	339	464	183	525	190	71	298	521	253	539	117

Fifth Electoral District of Princ

NUMBER OF TOWNSHIPS.	Kirk of Scotland	Roman Catholics	Methodists	Baptists	Bible Christians	Quakers	Universalists	Other Denominations	No. of acres held in fee simple	No. of acres held by lease, or agreement for lease	No. of acres held by verbal agreement	No. of acres held, as occupants, being neither freeholders nor leaseholders	No. of pers holding lan	
													First quality	Second quality
No. 17, - -	28	735	120	28		2	2	74	14943	2671	80		86	43
Summerside, -	95	605	229	115	14		23	66	1418	50			12	
Total, - -	123	1340	349	143	14	2	25	140	16361	2721	80		98	43

...toral District of Prince County.

Upwards of 60	FEMALES. Under 5 years	From 5 to 16	From 16 to 21	From 21 to 45	From 45 to 60	Upwards of 60	Deaf and dumb	Blind	No. not vaccinated nor had Small Pox	Total number, including servants and apprentices	No. of married persons	No. of single persons	No. of insane	Married during the past year	Deaths during the past year	Births during the past year	INDIANS. Males	Females	Members of the Church of England	Presbyterian Church of the Lower Provinces
43	118	270	123	218	70	34		3	854	1644	452	1192	2	7	7	46			460	195
28	180	251	130	321	47	27	1		536	1917	580	1337	2	4	24	74	1		307	463
71	298	521	253	539	117	61	1	3	1390	3561	1032	2529	4	11	31	120	1		767	658

...District of Prince County, (continued.)

	No. of acres held by lease, or agreement for lease	No. of acres held by verbal agreement	No. of acres held, as occupants, being neither freeholders nor leaseholders	No. of persons holding land of First quality	Second quality	Third quality	No. of acres of arable land	PRODUCE RAISED DURING THE PAST YEAR. No. of bushels of Wheat	No. of bushels of Winter Wheat	No. of bushels of Barley	No. of bushels of Oats	No. of bushels of Buckwheat	No. of bus. of Indian Corn	No. of bushels of Clover Seed	No. of bushels of Timothy Seed	No. of bushels Potatoes
3	2671	80		86	43	5	6587	4422		3915	53327	3341	95	83½	176½	66801
8	50			12			946	710	150	257	3295	130		2	10	3620
1	2721	80		98	43	5	7533	5132	150	4172	56622	3471	95	85½	186½	70421

Fifth Electoral District of Princ

NUMBER OF TOWNSHIPS.	Produce raised during the Past Year.												
	No. of bushels of Turnips	No. of bushels of other Roots	Apples and other Fruit, (value)	No. of tons of Hay	Number of bushels of Beans	Number of bushels of Peas	Number of bushels of Vetches	Number of pounds of Flax	Number of Flax Manufactories	Number of acres covered with Shell Manure	Number of acres covered with Lime	Pounds of Cheese manufactured during the past year	Pounds of Butter
No. 17, - -	6808		£7 0 0	1957	10½	31½		427		1044	150½	350	21025
Summerside, -	320	20		252						64	34		1259
Total, - -	7128	20	£7 0 0	2209	10½	31½		427		1108	184½	350	22275

Fifth Electoral District of Prin

NUMBER OF TOWNSHIPS.	No. of neat Cattle	No. of Sheep	No. of Hogs	Natives of						No. of Churches	No. of Schoolhouses	No. of Brewing and Distilling Establishments	No of Tanneries	Pounds of Leather manufactured during the past year
				England	Scotland	Ireland	British Provinces	P. E. Island	Other Countries					
No. 17, - -	960	2590	960	53	20	23	60	1483	5	2	7		2	5000
Summerside, -	192	180	202	41	36	39	181	1595	25	6	3	2	1	5000
Total, - -	1152	2770	1162	94	56	62	241	3078	30	8	10	2	3	10000

District of Prince County, (continued.)

Number of pounds of Flax	Number of Flax Manufactories	Number of acres covered with Shell Manure	Number of acres covered with Lime	Pounds of Cheese manufactured during the past year	Pounds of Butter	Number of Fanning Mills	Number of Mowing Machines	Number of Stumping Machines	Number of Hay-making Machines.	Number of Hay Elevators	Number of Mud Diggers	Number of other useful Machines	Number of Carts, Trucks and Truck-wagons	Number of Riding Wagons and Carriages, Wood Sleds and Jaunting Sleighs	Number of yards of Cloth manufactured during the past year (fulled)	Number of yards of Cloth manufactured during the past year (not fulled)	Number of Threshing Machines	Number of Horses
427		1044	150½	350	21025	42	35	3	8	6	38	378	298	580	2537	10403	34	458
		64	34		1250	7	4			4	3	28	86	216	60	309	4	104
427		1108	184½	350	22275	49	39	3	8	10	41	406	384	796	2597	10712	38	562

District of Prince County, (continued.)

S OF																				
British Provinces	P. E. Island	Other Countries	No. of Churches	No. of Schoolhouses	No. of Brewing and Distilling Establishments	No of Tanneries	Pounds of Leather manufactured during the past year	Pounds of Tobacco manufactured during the past year	No. of Fishing Establishments	No. of Barrels of Mackerel cured during the past year	No. of Barrels of Herring or Alewives	No. of Quintals of Codfish or Hake	No. of Boats owned for fishing purposes	Gallons of Oil made during the past year	No. of men engaged in Fishing	No. of Fish Barrels manufactured during the past year	No. of Cooper's Shops	Pounds of Hake Sounds cured during the past year	Quantity of Preserved Shell and other fish prepared during the past year	No. of Salmon taken during the past year, and the value thereof
60	1483	5	2	7		2	5000													
81	1595	25	6	3	2	1	5000	7500												
241	3078	30	8	10	2	3	10000	7500												

Fifth Electoral District of Prince

NUMBER OF TOWNSHIPS.	Mills, whether driven by steam, water or horse power.												
	No. of Grist Mills	No. of Carding Mills	No. of Saw Mills	No. of Fulling and Dressing Mills	No. of Shingle and Lath Mills	No. of Steam Engines, for mechanical or other purposes	No. of Lime Kilns	Barrels of Lime manufactured during the past year	No. of Brick Kilns	No. of Bricks manufactured during the past year	No. of Carriages and Sleighs manufactured during the past year	Yards of Cloth manufactured during the past year	No. of Cloth Factories
No. 17, - -	1	1	1		1		2	2200			57		
Summerside, -	1					1	1				50		
Total, - -	2	1	1		1	1	3	2200			107		

First Electoral District of

NUMBER OF TOWNSHIPS.	No. of families	MALES.						FEMALES.				
		Under 5 years	From 5 to 16	From 16 to 21	From 21 to 45	From 45 to 60	Upwards of 60	Under 5 years	From 5 to 16	From 16 to 21	From 21 to 45	From 45 to 60
No. 20, - -	201	102	196	55	170	57	48	85	152	78	201	61
No. 21, - -	249	120	228	81	219	72	49	148	269	85	246	70
No. 22, - -	223	107	185	92	211	67	54	102	190	96	194	67
No. 29, - -	307	172	282	126	249	99	53	175	287	121	259	88
No. 30, - -	240	122	229	74	164	77	54	109	197	97	188	78
No. 67, - -	218	125	234	85	205	48	43	132	185	93	203	58
Total, - -	1438	748	1354	513	1218	420	301	751	1220	570	1291	422

…istrict of *Prince County,* (*concluded.*)

… during the past year	No. of Brick Kilns	No. of Bricks manufactured during the past year	No. of Carriages and Sleighs manufactured during the past year	Yards of Cloth manufactured during the past year	No. of Cloth Factories	No. of Sewing Machines	No. of Pianos, Melodeons and Organs	GENERAL REMARKS.
…00			57			20	12	
			50			46	22	
…00			107			66	34	

…ral *District of Queen's County.*

…	FEMALES.																INDIANS.			
…	Under 5 years	From 5 to 16	From 16 to 21	From 21 to 45	From 45 to 60	Upwards of 60	Deaf and dumb	Blind	No. not vaccinated nor had Small Pox	Total number, including servants and apprentices	No. of married persons	No. of single persons	No. of insane	Married during the past year	Deaths during the past year	Births during the past year	Males	Females	Members of the Church of England	Presbyterian Church of the Lower Provinces
…48	85	152	78	201	61	40	2	3	753	1245	347	898	3	7	22	36			344	569
…49	148	209	85	246	70	42	2	1	1048	1569	459	1110		5	20	43			247	905
…54	102	190	96	194	67	46	1		1048	1411	391	1020		18	12	30			50	576
…53	175	287	121	259	88	46	2	2	701	1957	535	1422	3	3	28	46			218	247
…54	109	197	97	188	78	41	1	2	904	1430	410	1020			9	13			39	273
…43	132	185	93	203	58	24		1	1117	1435	367	1068	1	7	15	45			92	876
…01	751	1220	570	1291	422	239	8	9	5571	9047	2509	6538	7	35	106	213			990	3446

First Electoral District of Queen

NUMBER OF TOWNSHIPS.	Kirk of Scotland	Roman Catholics	Methodists	Baptists	Bible Christians	Quakers	Universalists	Other Denominations	No. of acres held in fee simple	No. of acres held by lease, or agreement for lease	No. of acres held by verbal agreement	No. of acres held, as occupants, being neither freeholders nor leaseholders	No. of per holding lan	
													First quality	Second quality
No. 20, - -		193	134	4				1	8772	6750		12	8	131
No. 21, - -	2	170	176	34	2		1	32	16230	76	3		109	60
No. 22, - -	18	606	86	64	11				2738	15246	102	523	29	193
No. 29, - -	373	563	408	133		1		14	265	16737	126	1681	28	215
No. 30, - -	578	472	29	32	7				5444	9460	200	2904	50	67
No. 67, - -	89	239	80	46				13	12224	10692	492	150	30	198
Total, - -	1060	2243	913	313	20	1	1	60	45673	58961	923	5270	254	864

First Electoral District of Quee

NUMBER OF TOWNSHIPS.	Produce raised during the Past Year.				Number of bushels of Beans	Number of bushels of Peas	Number of bushels of Vetches	Number of pounds of Flax	Number of Flax Manufactories	Number of acres covered with Shell Manure	Number of acres covered with Lime	Pounds of Cheese manufactured during the past year
	No. of bushels of Turnips	No. of bushels of other Roots	Apples and other Fruit, (value)	No. of tons of Hay								
			£ s. d									
No. 20, - -	8042	25½	79 2 0	1490	14½	10		109½		1267	81	2805
No. 21, - -	4665		2 4 0	1473	2	3				1977	36½	2560
No. 22, - -	8930	12	45 15 0	1280	3	1		228		1146	444	2875
No. 29, - -	5541	102	34 15 0	1452	18½	6½		676		690	320	1580
No. 30, - -	1718	10	10 10 0	747				156		341	41½	1400
No. 67, - -	6097	67	33 0 0	793	6			633		102	182½	613
Total, - -	34993	216½	205 7 0	7235	44	20½		1802½		5523	1105½	11833

	No. of acres held by lease, or agreement for lease	No. of acres held by verbal agreement	No. of acres held, as occupants, being neither freeholders nor leaseholders	No. of persons holding land of: First quality	Second quality	Third quality	No. of acres of arable land	Produce raised during the past Year: No. of bushels of Wheat	No. of bushels of Winter Wheat	No. of bushels of Barley	No. of bushels of Oats	No. of bushels of Buckwheat	No. of bus. of Indian Corn	No. of bushels of Clover Seed	No. of bushels of Timothy Seed	No. of bushels Potatoes
2	6750		12	8	131	41	7857	6936		3942	51386	873	14	31	280¼	57009
0	76	3		109	60	32	8340	7770		3931	59303	1073		1137	271½	56981
8	15246	102	523	29	193		7558	5442		5812	61950	1100	2	703	133	55980
5	16737	126	1681	28	215	9	10711	3841		2659	83858	7455	2	69	219	72263
1	9460	200	2904	50	67	98	5777	2115	50	1643	47912	3340	6	5	52	52814
1	10692	492	150	30	198	4	9609	3805		1176	70194	2918		11½	118½	53885
3	58961	923	5270	254	864	184	49852	29909	50	19163	377603	16759	24	1956¼	1074½	318935

District of Queen's County, (continued.)

	Number of bushels of Vetches	Number of pounds of Flax	Number of Flax Manufactories	Number of acres covered with Shell Manure	Number of acres covered with Lime	Pounds of Cheese manufactured during the past year	Pounds of Butter	Number of Fanning Mills	Number of Mowing Machines	Number of Stumping Machines	Number of Hay-making Machines	Number of Hay Elevators	Number of Mud Diggers	Number of other useful Machines	Number of Carts, Trucks and Truck-wagons	Number of Riding Wagons and Carriages, Wood Sleds and Jaunting Sleighs	Number of yards of Cloth manufactured during the past year (fulled)	Number of yards of Cloth manufactured during the past year (not fulled)	Number of Threshing Machines	Number of Horses
	109¼		1267	81	2805	15201	37	18	2				46	6	215	511	3103	9088	26	471
			1977	36½	2560	18065	30	25	3	1	13	60			213	497	3254	7693	22	510
	228		1146	444	2875	16519	19	13	2	2	5	39	14		148	457	2812	6911	26	482
	676		690	320	1580	28742	84	15	4	4	5	28			337	690	3299	8632	57	586
	156		341	41½	1400	14346	23	9	6	29	2	8	388		209	364	1000	5185	20	378
	633		102	182½	613	16073	30	14	1			2	11		226	426	3384	7783	28	433
	1802¼		5523	1105½	11833	108946	223	94	18	36	25	183	419		1348	2945	16852	45292	179	2860

NUMBER OF TOWNSHIPS.	Number of Neat Cattle	Number of Sheep	Number of Hogs	NATIVES OF England	Scotland	Ireland	British Provinces	P. E. Island	Other Countries	Number of Churches	Number of Schoolhouses	Number of Brewing and Distilling Establishments	Number of Tanneries	Pounds of Leather manufactured during the past year	Pounds of Tobacco manufactur-
No. 20, - -	979	2745	794	25	67	22	35	1091	5	1	5		1	125	
No. 21, - -	992	2845	1027	34	156	37	13	1324	5	5	4				
No. 22, - -	1076	2715	1062	8	137	102	2	1162		2	8		1	1200	
No. 29, - -	1385	3120	1110	71	59	158	62	1600	7	6	7		3	1530	
No. 30, - -	956	2264	812	12	134	150	3	1129	2	1	6		1	3500	
No. 67, - -	1186	2795	1099	6	241	55	14	1119		4	7				
Total, - -	6574	16484	5904	156	794	524	129	7425	19	19	37		6	6355	

First Electoral District of Queen

NUMBER OF TOWNSHIPS.	Mills, whether driven by steam, water or horse power. No. of Grist Mills	No. of Carding Mills	No. of Saw Mills	No. of Fulling and Dressing Mills	No. of Shingle and Lath Mills	No. of Steam Engines, for mechanical or other purposes	No. of Lime Kilns	Barrels of Lime manufactured during the past year	No. of Brick Kilns	No. of Bricks manufactured during the past year	No. of Carriages and Sleighs manufactured during the past year	Yards of Cloth manufactured during the past year
No. 20, - -	4	1	1				1	15			7	12192
No. 21, - -	4		5		3		2	1000				11137
No. 22, - -	3	2	4		1		2		2			9680
No. 29, - -	8	3	6	1	8		8	1330	1	10000	50	11931
No. 30, - -	1	1	2		1							7428
No. 67, - -	2		6		4							9985
Total, - -	22	7	24	1	17		13	2345	3	10000	57	62353

District of Queen's County, (continued.)

OF	British Provinces	P. E. Island	Other Countries	Number of Churches	Number of Schoolhouses	Number of Brewing and Distilling Establishments	Number of Tanneries	Pounds of Leather manufactured during the past year	Pounds of Tobacco manufactured during the past year	No. of Fishing Establishments	No. of barrels of Mackerel cured during the past year	No. of barrels of Herring or Alewives	Quintals of Codfish or Hake	No of Boats owned for fishing purposes	Gallons of Fish Oil made during the past year	No. of men engaged in Fishing	No. of Fish Barrels manufactured during the past year	No. of Coopers' Shops	Pounds of Hake Sounds cured during the past year	Value of Preserved Shell and other Fish prepared during the past year	No. of Salmon taken during the past year, and the value thereof
	35	1091	5	1	5		1	125			26	170	74	6	53	2					
	13	1324	5	5	4					3	310	473	279	18	141	40					
	2	1162		2	8		1	1200		3	251	117	27	10	20	20					
	62	1600	7	6	7		3	1530			38	259		12			600	1			1 *at* £0 5
	3	1129	2	1	6		1	3500			3½	304	9	10							
	14	1119		4	7																
	29	7425	19	19	37		6	6355		6	628½	1323	389	56	214	62	600	1			1 £0 5

District of Queen's County, (concluded.)

Barrels of Lime manufactured during the past year	No. of Brick Kilns	No. of Bricks manufactured during the past year	No. of Carriages and Sleighs manufactured during the past year	Yards of Cloth manufactured during the past year	No. of Cloth Factories	No. of Sewing Machines	No. of Pianos, Melodeons and Organs	GENERAL REMARKS.
15			7	12192	1	4	1	
1000				11137		5	1	
	2			9680		5	1	
1330	1	10000	50	11931		14	7	
				7428		2	1	
				9985		8		
2345	3	10000	57	62353	1	38	11	

Second Electoral District o

NUMBER OF TOWNSHIPS.	No. of families	MALES.						FEMALES.				
		Under 5 years	From 5 to 16	From 16 to 21	From 21 to 45	From 45 to 60	Upwards of 60	Under 5 years	From 5 to 16	From 16 to 21	From 21 to 45	From 45 to 60
No. 23, - -	291	150	255	109	250	85	39	146	281	117	256	80
No. 24, - -	352	193	314	165	320	120	75	177	322	135	344	122
No. 31, - -	203	101	171	88	156	85	49	85	149	128	141	95
No. 32, - -	210	84	180	75	193	61	54	102	162	90	170	69
No. 65, - -	275	132	243	132	202	111	59	139	240	154	195	88
Total, - -	1331	660	1163	569	1121	462	276	649	1154	624	1106	454

Second Electoral District of Qu

NUMBER OF TOWNSHIPS.	Kirk of Scotland	Roman Catholics	Methodists	Baptists	Bible Christians	Quakers	Universalists	Other Denominations	No. of acres held in fee simple	No. of acres held by lease, or agreement for lease	No. of acres held by verbal agreement	No. of acres held, as occupants, being neither freeholders nor leaseholders	No. of holdin	
													First quality	
No. 23, - -	117	670	17	213	207			36	845[illegible]	9510	103	50	53	
No. 24, - -	237	1300	42	111	46			14	5738	11533	1090		91	
No. 31, - -	194	225	329	135	1			4	10681	5704	684	607	124	
No. 32, - -	209	122	262	163	44			4	16205	2296	94		71	
No. 65, - -	691	403	45	154	11			4	5937	12890			244	
Total, - -	1448	2720	695	776	309			62	47052	41933	1971	657	583	

ctoral District of Queen's County.

	FEMALES.																	INDIANS.			
Upwards of 60	Under 5 years	From 5 to 16	From 16 to 21	From 21 to 45	From 45 to 60	Upwards of 60	Deaf and dumb	Blind	No. not vaccinated nor had Small Pox	Total number, including servants and apprentices	No. of married persons	No. of single persons	No. of insane	Married during the past year	Deaths during the past year	Births during the past year	Males	Females	Members of the Church of England	Presbyterian Church of the Lower Provinces
39	146	281	117	256	80	36	1	1	220	1804	525	1279	3	4	11	32			79	465
75	177	322	135	344	122	69	5	1	1844	2356	690	1666	4	18	24	78			258	348
49	85	149	128	141	95	30	3	1	462	1278	366	912	3	10	18	33			124	266
54	102	162	90	170	69	36	2	3	725	1276	384	892	3	10	11	33			357	115
59	139	240	154	195	88	51	3		710	1746	453	1293	2	6	19	33	15	20	52	386
276	649	1154	624	1106	454	222	14	6	3961	8460	2118	6042	15	48	83	209	15	20	870	1580

District of Queen's County, (continued.)

No. of acres held in fee simple	No. of acres held by lease, or agreement for lease	No. of acres held by verbal agreement	No. of acres held, as occupants, being neither freeholders nor leaseholders	No. of persons holding land of			No. of acres of arable land	PRODUCE RAISED DURING THE PAST YEAR.								
				First quality	Second quality	Third quality		No. of bushels of Wheat	No. of bushels of Winter Wheat	No. of bushels of Barley	No. of bushels of Oats	No. of bushels of Buckwheat	No. of bus. of Indian Corn	No. of bushels of Clover Seed	No. of bushels of Timothy Seed	No. of bushels Potatoes
849[illegible]	9510	103	50	53	152	9	11310	10033	31	6664	80416	728	15	53	290	78465
5738	11533	1090		91	176	18	12122	10374		9062	100712	1129	35	18	126	98289
10681	5704	684	607	124	62	2	5848	7540	37	2051	73875	2189		11	238½	85860
16205	2296	94		71	94	9	11168	7098	34	6535	86350	1198		22½	279½	82890
5937	12890			244			9687	7900		2597	70040	857			41	103945
47052	41933	1971	657	583	484	38	50135	42945	102	26909	411393	6101	50	104½	975	449449

Second Electoral District of Qu

NUMBER OF TOWNSHIPS.	Produce raised during the Past Year. No. of bushels of Turnips	No. of bushels of other Roots	Apples and other Fruit, (value) £ s. d	No. of tons of Hay	Number of bushels of Beans	Number of bushels of Peas	Number of bushels of Vetches	Number of pounds of Flax	Number of Flax Manufactories	Number of acres covered with Shell Manure	Number of acres covered with Lime	Pounds of Cheese manufactured during the past year
No. 23, - -	12965	80	59 7 9	2048	2½	50		166		528	622	10137
No. 24, - -	13065			2077	1	18		555		1720	507	2882
No. 31, - -	8007	107	35 10 0	1889		25		126		1871	797	4422
No. 32, - -	33880	3	191 0 0	2865		8	22	30		3453	2142½	11760
No. 65, - -	6840			1718						2457	47	1110
Total, - -	74757	199	285 17 0	10597	3½	101	22	877		10029	4115½	30309

Second Electoral District of Qu

NUMBER OF TOWNSHIPS.	Number of Neat Cattle	Number of Sheep	Number of Hogs	Natives of: England	Scotland	Ireland	British Provinces	P. E. Island	Other Countries	Number of Churches	Number of Schoolhouses	Number of Brewing and Distilling Establishments	Number of Tanneries	Pounds of Leather manufactured
No. 23, - -	1262	3115	1296	71	103	19	12	1596	3	5	9			
No. 24, - -	1515	4138	1655	52	74	26	31	2173		3	7		1	60
No. 31, - -	1200	2845	831	65	64	68	12	1069		5	5			
No. 32, - -	1295	3286	999	54	41	24	17	1135	5	5	7			
No. 65, - -	1362	3473	905	27	109	73	8	1526	3	4	10			
Total, - -	6634	16857	5686	269	391	210	80	7499	11	22	38		1	60

District of Queen's County, (continued.)

Number of bushels of Peas	Number of bushels of Vetches	Number of pounds of Flax	Number of Flax Manufactories	Number of acres covered with Shell Manure	Number of acres covered with Lime	Pounds of Cheese manufactured during the past year	Pounds of Butter	Number of Fanning Mills	Number of Mowing Machines	Number of Stumping Machines	Number of Hay-making Machines.	Number of Hay Elevators	Number of Mud Diggers	Number of other useful Machines	Number of Carts, Trucks and Truck-wagons	Number of Riding Wagons and Carriages, Wood Sleds and Jaunting Sleighs	Number of yards of Cloth manufactured during the past year (fulled)	Number of yards of Cloth manufactured during the past year (not fulled)	Number of Threshing Machines	Number of Horses
50		166		528	622	10135	28123	50	34	6		10	41	4	274	616	3164	7733	59	598
18		555		1720	507	2882	19965	65	34	14	4		77		312	755	4793	11610	68	710
25		126		1871	797	4422	29600	48	21	4	4	1	45	654	278	498	3437	6413	40	460
8	22	30		3458	2142½	11760	35575	64	65	2	4	3	73	18	330	552	2842	5815	51	540
				2157	47	1110	25525	6	18	1	39	1	79		331	511	3301	7519	12	578
101	22	877		10029	4115½	30309	138788	233	172	27	51	15	315	676	1525	2932	17537	39090	230	2886

District of Queen's County, (continued.)

VES OF																					
	British Provinces	P. E. Island	Other Countries	Number of Churches	Number of Schoolhouses	Number of Brewing and Distilling Establishments	Number of Tanneries	Pounds of Leather manufactured during the past year	Pounds of Tobacco manufactured during the past year	No. of Fishing Establishments	No. of barrels of Mackerel cured during the past year	No. of barrels of Herring or Alewives	Quintals of Codfish or Hake	No. of Boats owned for fishing purposes	Gallons of Fish Oil made during the past year	No. of men engaged in Fishing	No. of Fish Barrels manufactured during the past year	No. of Coopers' Shops	Pounds of Hake Sounds cured during the past year	Value of Preserved Shell and other Fish prepared during the past year	No. of Salmon taken during the past year, and the value thereof
9	12	1596	3	5	9					1	60½	12	20	2	10	4					
6	31	2173		3	7		1	600		8	554	417	118	23	240	76					
8	12	1069		5	5													1			
4	17	1135	5	5	7																
3	8	1526	3	4	10																
0	80	7499	11	22	38		1	600		9	614½	429	138	25	250	80		1			

Second Electoral District of Qu

NUMBER OF TOWNSHIPS.	Mills, whether driven by steam, water or horse power.											
	No. of Grist Mills	No. of Carding Mills	No. of Saw Mills	No. of Fulling and Dressing Mills	No. of Shingle and Lath Mills	No. of Steam Engines, for mechanical or other purposes	No. of Lime Kilns	Barrels of Lime manufactured during the past year	No. of Brick Kilns	No. of Bricks manufactured during the past year	No. of Carriages and Sleighs manufactured during the past year	Yards of Cloth manufactured
No. 23, - -	3	1	2		1	1	3		2	30000	53	8
No. 24, - -	2						3	4600				
No. 31, - -	2	1	10		5							
No. 32, - -	5	1	4		2		8	4860	1	45	7	
No. 65, - -							6	1310	1	80000		
Total, - -	12	3	16		8	1	20	10770	4	110045	60	8

Third Electoral District of

NUMBER OF TOWNSHIPS.	No. of families	MALES.						FEMALES.				
		Under 5 years	From 5 to 16	From 16 to 21	From 21 to 45	From 45 to 60	Upwards of 60	Under 5 years	From 5 to 16	From 16 to 21	From 21 to 45	From 45 to 60
No. 33, - -	185	87	189	76	155	63	39	92	176	82	166	57
No. 34, - -	216	122	189	74	207	64	42	98	182	83	218	55
No. 35, - -	179	81	152	66	147	59	40	62	156	90	147	59
No. 36, - -	210	110	191	101	219	96	66	97	214	96	198	88
No. 37, - -	208	115	188	74	161	92	45	104	183	104	177	75
No. 48, - -	214	96	204	126	166	98	37	74	191	125	195	70
Total, - -	1212	611	1113	517	1055	472	269	527	1102	580	1101	404

l District of Queen's County, (concluded.)

No. of Lime Kilns	Barrels of Lime manufactured during the past year	No. of Brick Kilns	No. of Bricks manufactured during the past year	No. of Carriages and Sleighs manufactured during the past year	Yards of Cloth manufactured during the past year	No. of Cloth Factories	No. of Sewing Machines	No. of Pianos, Melodeons and Organs	GENERAL REMARKS.
3		2	30000	53	8692		8	1	
3	4600						2		
							12		
8	4860	1	45	7			11	3	
6	1310	1	80000				3	1	
26	10770	4	110045	60	8692		26	5	

toral District of Queen's County.

	FEMALES.																					
Upwards of 60	Under 5 years	From 5 to 16	From 16 to 21	From 21 to 45	From 45 to 60	Upwards of 60	Deaf and dumb	Blind	No. not vaccinated nor had Small Pox	Total number, including servants and apprentices	No. of married persons	No. of single persons	No. of insane	Married during the past year	Deaths during the past year	Births during the past year	INDIANS. Males	INDIANS. Females	Members of the Church of England	Presbyterian Church of the Lower Provinces
39	92	176	82	166	57	37			624	1219	373	846	2	7	11	33			144	158
42	98	182	83	218	55	53			596	1387	401	986	1	9	9	28			44	283
40	62	156	90	147	59	21			714	1080	284	796		6	11	36	3	4	16	28
66	97	214	96	198	88	54	1		639	1530	403	1127		10	15	39			17	21
45	104	183	104	177	75	37			610	1355	378	977			2	16			62	219
37	74	191	125	195	70	30	1	1	632	1412	367	1045		13	2	23	9	12	38	47
269	527	1102	580	1101	404	232	2	1	3815	7983	2206	5777	3	45	50	175	12	16	321	756

Third Electoral District of Quee

NUMBER OF TOWNSHIPS.	Kirk of Scotland	Roman Catholics	Methodists	Baptists	Bible Christians	Quakers	Universalists	Other Denominations	No. of acres held in fee simple	No. of acres held by lease, or agreement for lease	No. of acres held by verbal agreement	No. of acres held, as occupants, being neither freeholders nor leaseholders	No. of p holding	
													First quality	Second quality
No. 33, . .	342	90	160	7	318				7823	9352	50	50	59	9
No. 34, . .	268	342	348	90	2			10	10761	9453		50	48	12
No. 35, - -	80	859	70	27					1543	13145			26	9
No. 36, - -	3	1469	5	1				14	1635	11478	1393		60	8
No. 37, - -	16	1040	10	3				5	12195	4776			42	10
No. 48, - -	328	388	318	287	6				5721	10857	130		28	9
Total, - -	1037	4188	911	415	326			29	39678	59061	1573	100	263	58

Third Electoral District of Queen

NUMBER OF TOWNSHIPS.	Produce raised during the Past Year.												
	No. of bushels of Turnips	No. of bushels of other Roots	Apples and other Fruit, (value)	No. of tons of Hay	Number of bushels of Beans	Number of bushels of Peas	Number of bushels of Vetches	Number of pounds of Flax	Number of Flax Manufactories	Number of acres covered with Shell Manure	Number of acres covered with Lime	Pounds of Cheese manufactured during the past year	Pounds of Butter
			£ s. d										
No. 33, - -	38624	116	300 0 0	2333	11	52		60		702	3529	5555	288
No. 34, - -	18190		282 0 0	2286	9					876	2754	4510	294
No. 35, - -	3808	4	14 0 0	749	4	5		309		115	110	4450	167
No. 36, - -	2720		39 0 0	385				412	1	78	26	670	132
No. 37, - -	3227	6	62 0 0	290	4	14		217		140	61	2530	92
No. 48, . .	10365		102 0 0	1400						415	14	3886	173
Total, - -	76934	126	799 0 0	7443	28	71		998	1	2326	6494	21551	1148

District of Queen's County, (continued.)

No. of acres held in fee simple	No. of acres held by lease, or agreement for lease	No. of acres held by verbal agreement	No. of acres held, as occupants, being neither freeholders nor leaseholders	No. of persons holding land of: First quality	Second quality	Third quality	No. of acres of arable land	Produce raised during the past Year: No. of bushels of Wheat	No. of bushels of Winter Wheat	No. of bushels of Barley	No. of bushels of Oats	No. of bushels of Buckwheat	No. of bus. of Indian Corn	No. of bushels of Clover Seed	No. of bushels of Timothy Seed	No. of bushels Potatoes
7823	9352	50	50	59	90	23	11421	6633		10514	91190	1246		98	362	68000
9761	9453		50	48	126	16	13160	6613	30	5207	91150	304		60	203	85940
543	13145			26	95	41	7333	3884		2562	53565	289		16	111	50393
635	11478	1393		60	80	50	6923	2760		1080	70000	255	10	11	45	29905
195	4776			42	102	27	4959	3329	126	1818	37260	348	10		36	47255
721	10857	130		28	92	50	9014	5928	8	2352	65261	383		17	197	73489
678	59061	1573	100	263	585	207	52810	29147	164	23533	408426	2825	20	202	954	354982

District of Queen's County, (continued.)

Number of pounds of Flax	Number of Flax Manufactories	Number of acres covered with Shell Manure	Number of acres covered with Lime	Pounds of Cheese manufactured during the past year	Pounds of Butter	Number of Fanning Mills	Number of Mowing Machines	Number of Stumping Machines	Number of Hay-making Machines	Number of Hay Elevators	Number of Mud Diggers	Number of other useful Machines	Number of Carts, Trucks and Truck-wagons	Number of Riding Wagons and Carriages, Wood Sleds and Jaunting Sleighs	Number of yards of Cloth manufactured during the past year (fulled)	Number of yards of Cloth manufactured during the past year (not fulled)	Number of Threshing Machines	Number of Horses
60		702	3529	5555	28863	84	64	13	88	2	35	42	296	358	3069	4653	83	554
		876	2754	4510	29400	94	63	2	6	2	47	9	316	645	2818	4680	78	576
309		115	110	4450	16733	31	23	1	35		36		345	542	2232	4438	35	356
412	1	78	26	670	13283	3	4	1	3		26	1	198	297	3067	4156	10	363
217		140	61	2530	9222	5	5	3	1		14	13	175	385	2346	3687	21	355
		415	14	3886	17353	40	33	2			28	1	303	227	2808	4581	23	372
998	1	2326	6494	21551	114854	257	192	22	190	4	186	66	1633	2454	16340	26195	250	2576

Third Electoral District of Quee

NUMBER OF TOWNSHIPS.	No. of neat Cattle	No. of Sheep	No. of Hogs	NATIVES OF						No. of Churches	No. of Schoolhouses	No. of Brewing and Distilling Establishments	No of Tanneries	Pounds of Leather manufactured during the past year
				England	Scotland	Ireland	British Provinces	P. E. Island	Other Countries					
No. 33, - -	1304	3249	898	104	46	12	23	1033	1	8	6			
No. 34, - -	1310	3283	1910	42	40	47	14	1240	4	4	4		2	2000
No. 35, - -	971	2154	705	5	21	105	12	937			3			
No. 36, - -	865	1799	722	2	31	223	16	1257	1	2	4			
No. 37, - -	791	1879	1820	15	6	86	12	1236		1	7		1	2800
No. 48, - -	895	3162	474	26	37	59	21	1268	1	2	4		2	6000
Total, - -	6136	15526	6529	194	181	532	98	6971	7	17	28		5	10800

Third Electoral District of Que

NUMBER OF TOWNSHIPS.	Mills, whether driven by steam, water or horse power.						No. of Lime Kilns	Barrels of Lime manufactured during the past year	No. of Brick Kilns	No. of Bricks manufactured during the past year	No. of Carriages and Sleighs manufactured during the past year	Yards of Cloth manufactured
	No. of Grist Mills	No. of Carding Mills	No. of Saw Mills	No. of Fulling and Dressing Mills	No. of Shingle and Lath Mills	No. of Steam Engines, for mechanical or other purposes						
No. 33, - -	2	1	1	1	2		5	3214				76
No. 34, - -	4	1	1									66
No. 35, - -												72
No. 36, - -												56
No. 37, - -	3	1	3		3		2	1000				83
No. 48, . .	3	2	3		1		2	500	7	1280000		
Total, - -	12	5	8	1	6		9	4714	7	1280000		356

District of Queen's County, (continued.)

S OF																					
British Provinces	P. E. Island	Other Countries	No. of Churches	No. of Schoolhouses	No. of Brewing and Distilling Establishments	No of Tanneries	Pounds of Leather manufactured during the past year	Pounds of Tobacco manufactured during the past year	No. of Fishing Establishments	No. of Barrels of Mackerel cured during the past year	No. of Barrels of Herring or Alewives	No. of Quintals of Codfish or Hake	No. of Boats owned for fishing purposes	Galls. of fish Oil made during the past year	No. of men engaged in Fishing	No. of Fish Barrels manufactured during the past year	No. of Cooper's Shops	Pounds of Hake Sounds cured during the past year	Quantity of Preserved Shell and other fish prepared during the past year and its value	No. of Salmon taken during the past year, and the value thereof
23	1033	1	8	6						2		12								
14	1240	4	4	4		2	2000		5	365	219	166	9	125	12					
12	937			3						48	270	40	5	6	5					
16	1257	1	2	4						66	191		10		10					
12	1236		1	7		1	2800		2	536	500	230	19	111	11	1				
21	1268	1	2	4		2	6000													
98	6971	7	17	28		5	10800		7	717	1180	448	43	242	38	1				

District of Queen's County, (concluded.)

	Barrels of Lime manufactured during the past year	No. of Brick Kilns	No. of Bricks manufactured during the past year	No. of Carriages and Sleighs manufactured during the past year	Yards of Cloth manufactured during the past year	No. of Cloth Factories	No. of Sewing Machines	No. of Pianos, Melodeons and Organs	GENERAL REMARKS.
5	3214				7677	14	31		
						3	2		
					6688				
					7223	2	2		
2	1000				5691	6	2		
2	500	7	1280000		8337	11	9		
9	4714	7	1280000		35616	36	46		

Fourth Electoral District o

NUMBER OF TOWNSHIPS.	No. of families	MALES.						FEMALES.				
		Under 5 years	From 5 to 16	From 16 to 21	From 21 to 45	From 45 to 60	Upwards of 60	Under 5 years	From 5 to 16	From 16 to 21	From 21 to 45	From 45 to 60
No. 49, - -	240	108	250	96	209	82	52	142	227	138	223	7
No. 50, - -	226	114	207	105	182	79	58	86	212	114	217	8
No. 57, - -	305	163	263	108	232	102	75	134	254	117	309	10
No. 58, - -	183	105	167	69	159	65	48	84	165	91	186	7
No. 60, - -	167	71	140	39	122	54	35	76	136	54	155	4
No. 62, - -	143	64	135	56	142	45	32	68	121	86	131	4
Total, - -	1264	625	1164	473	1046	427	300	590	1115	600	1221	42

Fourth Electoral District of Quee

NUMBER OF TOWNSHIPS.	Kirk of Scotland	Roman Catholics	Methodists	Baptists	Bible Christians	Quakers	Universalists	Other Denominations	No. of acres held in fee simple	No. of acres held by lease, or agreement for lease	No. of acres held by verbal agreement	No. of acres held, as occupants, being neither freeholders nor leaseholders	No. of per holding la	
													First quality	Second quality
No. 49, . .	289	831	316	127	29		22		19039	707	202		101	84
No. 50, . .	429	541	111	44	159			3	8998	7216	141	287	91	90
No. 57, - -	1010	432	9	101	42				21609	316			60	185
No. 58, - -	769	255		24					14743	356	10	198	28	84
No. 60, - -	491	39	4	10					15428		34		52	105
No. 62, - -	403	21		25				79	13864	4	153		20	57
Total, - -	3391	2119	440	331	230		22	82	93681	8599	540	485	352	605

ectoral District of Queen's County.

							FEMALES.														INDIANS.		
						Upwards of 60	Under 5 years	From 5 to 16	From 16 to 21	From 21 to 45	From 45 to 60	Upwards of 60	Deaf and dumb	Blind	No. not vaccinated nor had Small Pox	Total number, including servants and apprentices	No. of married persons	No. of single persons	No. of insane	Married during the past year	Deaths during the past year	Births during the past year	Males	Females	Members of the Church of England	Presbyterian Church of the Lower Provinces
						52	142	227	138	223	75	59	2		537	1661	436	1225	1	8	8	40			47	
						58	86	212	114	217	89	48			699	1511	373	1138	2	8	12	29			208	16
						75	134	254	117	309	102	73	1	4	1115	1934	504	1430	6	24	25	51	6	8	18	322
						48	84	165	91	186	71	48			849	1258	372	886	3	7	15	32			1	209
						35	76	136	54	155	40	39		1	637	961	311	650		7	8	29				417
						32	68	121	86	131	49	23	[illegible]	1	822	952	237	715	1	23	8	25			4	420
						300	590	1115	600	1221	426	290	5	6	4659	8277	2233	6044	13	77	76	206	6	8	278	1384

District of Queen's County, (continued.)

						No. of acres held by lease, or agreement for lease	No. of acres held by verbal agreement	No. of acres held, as occupants, being neither freeholders nor leaseholders	No. of persons holding land of			No. of acres of arable land	PRODUCE RAISED DURING THE PAST YEAR.										
									First quality	Second quality	Third quality		No. of bushels of Wheat	No. of bushels of Winter Wheat	No. of bushels of Barley	No. of bushels of Oats	No. of bushels of Buckwheat	No. of bus. of Indian Corn	No. of bushels of Clover Seed	No. of bushels of Timothy Seed	No. of bushels Potatoes
						707	202		101	84	39	10679	4911		2915	86767	601	12	17	360	84680
						7216	141	287	91	90	25	9526	5283		3175	84862	485	4	66	264	89413
						316			60	185	30	11493	5246		1684	84197	589	3		289	73357
						356	10	198	28	84	71	5273	2885		633	42390	128			126	35950
							34		52	105	7	4628	1570		339	29742	25			85	24438
						4	153		20	57	62	5232	2008		991	26967	379	2	5	62	24460
						8599	540	485	352	605	234	46831	21903		9737	354925	2207	21	88	1186	332298

Fourth Electoral District of Queen

NUMBER OF TOWNSHIPS.	Produce raised during the Past Year.												
	No. of bushels of Turnips	No. of bushels of other Roots	Apples and other Fruit, (value)	No. of tons of Hay	Number of bushels of Beans	Number of bushels of Peas	Number of bushels of Vetches	Number of pounds of Flax	Number of Flax Manufactories	Number of acres covered with Shell Manure	Number of acres covered with Lime	Pounds of Cheese manufactured during the past year	Pounds of Butter
			£ s. d										
No. 49, - -	15965	176	178 0 0	1739	27	10¾		657		609	211	2416	242
No. 50, - -	11612	12	112 0 0	1839	9½	39		698		419	151	7406	337
No. 57, - -	5294	71	74 0 0	1272	3½	19½		1506	5	146	133	4473	166
No. 58, - -	1192	7	30 0 0	408				988			16	2331	94
No. 60, - -			5 0 0	388				784			5	2095	64
No. 62, . .	611	6	5 0 0	465	8	2		1023			3	2075	90
Total, - -	34674	272	404 0 0	6111	48	71		5656	5	1174	519	20796	994

Fourth Electoral District of Queen

NUMBER OF TOWNSHIPS.	Number of Neat Cattle	Number of Sheep	Number of Hogs	Natives of						Number of Churches	Number of Schoolhouses	Number of Brewing and Distilling Establishments	Number of Tanneries	Pounds of Leather manufactured during the past year	Pounds of Tobacco manufactured during the past year
				England	Scotland	Ireland	British Provinces	P. E. Island	Other Countries						
No. 49, - -	1242	3054	903	14	19	96	39	1480	13	5	6		1	4000	
No. 50, - -	1430	3875	965	25	61	32	31	1358	4	5	7				
No. 57, - -	1598	4571	1479	7	205	62	29	1630	1	4	7		2	600	
No. 58, - -	829	2263	478	4	133	49	32	1040		2	6		1	20	
No. 60, - -	651	1680	358		186		28	747			7				
No. 62, . .	753	1762	432	4	113	2	18	815		2	5		3	1719	
Total, - -	6503	17205	4615	54	717	241	177	7070	18	18	38		7	6339	

...District of Queen's County, (continued.)

Number of pounds of Flax	Number of Flax Manufactories	Number of acres covered with Shell Manure	Number of acres covered with Lime	Pounds of Cheese manufactured during the past year	Pounds of Butter	Number of Fanning Mills	Number of Mowing Machines	Number of Stumping Machines	Number of Hay-making Machines.	Number of Hay Elevators	Number of Mud Diggers	Number of other useful Machines	Number of Carts, Trucks and Truck-wagons	Number of Riding Wagons and Carriages, Wood Sleds and Jaunting Sleighs	Number of yards of Cloth manufactured during the past year (fulled)	Number of yards of Cloth manufactured during the past year (not fulled)	Number of Threshing Machines	Number of Horses
657		609	211	2416	24257	31	41	5	52	4	35	76	299	571	2167	8183	33	509
698		419	151	7406	33750	28	39		1		28	2	261	562	2975	9854	24	494
1506	5	146	133	4473	16600	26	23		34		6	12	481	541	4270	11143	21	560
988			16	2331	9488	13	3		9		1		161	267	2076	3847	13	292
784			5	2095	6433								163	224	1670	5345	6	230
1023			3	2075	9004		5		1		2	4	115	187	1855	5615	9½	353
5656	5	1174	519	20796	99482	98	111	5	97	4	72	94	1480	2352	15013	43987	106½	2438

...District of Queen's County, (continued.)

...OF																				
	P. E. Island	Other Countries	Number of Churches	Number of Schoolhouses	Number of Brewing and Distilling Establishments	Number of Tanneries	Pounds of Leather manufactured during the past year	Pounds of Tobacco manufactured during the past year	No. of Fishing Establishments	No. of barrels of Mackerel cured during the past year	No. of barrels of Herring or Alewives	Quintals of Codfish or Hake	No. of Boats owned for fishing purposes	Gallons of Fish Oil made during the past year	No. of men engaged in Fishing	No. of Fish Barrels manufactured during the past year	No. of Coopers' Shops	Pounds of Hake Sounds cured during the past year	Value of Preserved Shell and other Fish prepared during the past year	No. of Salmon taken during the past year, and the value thereof
9	1480	13	5	6		1	4000			36	110		9		6					
1	1358	4	5	7						17	104	15	9	8	11		21			
9	1630	1	4	7		2	600			1	445	12	13	4	3					
2	1040		2	6		1	20				278	55	18	10						
[illegible]	747			7						½	139	31½	6	38½	12					
[illegible]	815		2	5		3	1719		3	6	436	334	36	184	51					
7	7070	18	18	38		7	6339		3	60½	1512	447½	91	244½	83					

Fourth Electoral District of Queen

NUMBER OF TOWNSHIPS.	Mills, whether driven by steam, water or horse power.											
	No. of Grist Mills	No. of Carding Mills	No. of Saw Mills	No. of Fulling and Dressing Mills	No. of Shingle and Lath Mills	No. of Steam Engines, for mechanical or other purposes	No. of Lime Kilns	Barrels of Lime manufactured during the past year	No. of Brick Kilns	No. of Bricks manufactured during the past year	No. of Carriages and Sleighs manufactured during the past year	Yards of Cloth manufactured during the past year	No. of Cloth Factories
No. 49, - -	3		6	1			2				15		
No. 50, - -	1	1	3		3		5	1720	1	2500	5		
No. 57, - -	5	1	4		3		3	1100			31	15413	
No. 58, - -	3	1	3	1	4		3	600				12000	
No. 60, - -	1		3		1						11	6994	
No. 62, . .	3	2	2	1			1		1		4		
Total, - -	16	5	21	3	11		14	3420	2	2500	66	34407	

City of Charlottetown an

No. of families	MALES.						FEMALES.						Deaf and dumb	Blind	No. not vaccinated nor had Small Pox	Total number, including servants and apprentices	No. of married persons
	Under 5 years	From 5 to 16	From 16 to 21	From 21 to 45	From 45 to 60	Upwards of 60	Under 5 years	From 5 to 16	From 16 to 21	From 21 to 45	From 45 to 60	Upwards of 60					
1526	558	1109	640	1176	470	225	584	1163	697	1511	482	192	2		2069	8807	2301

Charlottetown and Royalty.

482	From 45 to 60	S.
192	Upwards of 60	
2	Deaf and dumb	
	Blind	
2069	No. not vaccinated nor had Small Pox	
8807	Total number, including servants and apprentices	
2301	No. of married persons	
6506	No. of single persons	
58	No. of insane	
58	Married during the past year	
184	Deaths during the past year	
205	Births during the past year	
	Males	INDIANS.
	Females	
1507	Members of the Church of England	
499	Presbyterian Church of the Lower Provinces	
1108	Kirk of Scotland	
3328	Roman Catholics	
1731	Methodists	
256	Baptists	

District of Queen's County, (concluded.)

720	during the past year	
1000		
1	No. of Brick Kilns	
2500	No. of Bricks manufactured during the past year	
15	No. of Carriages and Sleighs manufactured during the past year	
5		
31		
11		
4		
15413	Yards of Cloth manufactured during the past year	
12000		
6994		
	No. of Cloth Factories	
9	No. of Sewing Machines	
4		
13		
1		
4	No. of Pianos, Melodeons and Organs	
3		
1		
1		
1		

GENERAL REMARKS.

Bible Christians	Quakers	Universalists	Other Denominations	No. of acres held in fee simple	No. of acres held by lease, or agreement for lease	No. of acres held by verbal agreement	No. of acres held, as occupants, being neither freeholders nor leaseholders	No. of persons holding land of: First quality	Second quality	Third quality	No. of acres of arable land	No. of bushels of Wheat	No. of bushels of Winter Wheat	No. of bushels of Barley	No. of bushels of Oats
272	1	5	15	3800	65	6		51	16	9	5832	1943	359	6469	28098

Pr

City of Charlottetown and R

Number of bushels of Vetches	Number of pounds of Flax	Number of Flax Manufactories	Number of acres covered with Shell Manure	Number of acres covered with Lime	Pounds of Cheese manufactured during the past year	Pounds of Butter	Number of Fanning Mills	Number of Mowing Machines	Number of Stumping Machines	Number of Hay-making Machines.	Number of Hay Elevators	Number of Mud Diggers	Number of other useful Machines	Number of Carts, Trucks and Truck-wagons	Number of Riding Wagons and Carriages, Wood Sleds and Jaunting Sleighs	Number of yards of Cloth manufactured during the past year (fulled)	Number of yards of Cloth manufactured during the past year (not fulled)
3			446	1022	405	12270	25	29	2	12	7	21	244	348	804	230	305

No. of acres of arable land	Produce raised during the past Year.															
	No. of bushels of Wheat	No. of bushels of Winter Wheat	No. of bushels of Barley	No. of bushels of Oats	No. of bushels of Buckwheat	No. of bus. of Indian Corn	No. of bushels of Clover Seed	No. of bushels of Timothy Seed	No. of bushels Potatoes	No. of bushels of Turnips	No. of bushels of other Roots	Apples and other Fruit, (value) £ s. d	No. of tons of Hay	Number of bushels of Beans	Number of bushels of Peas
5832	1943	359	6469	28098	323		3	79	27092	58378	1183	90 0 0	1602	5	

Number of other useful Machines	Number of Carts, Trucks and Truck-wagons	Number of Riding Wagons and Carriages, Wood Sleds and Jaunting Sleighs	Number of yards of Cloth manufactured during the past year (fulled)	Number of yards of Cloth manufactured during the past year (not fulled)	Number of Threshing Machines	Number of Horses	Number of Neat Cattle	Number of Sheep	Number of Hogs	Natives of England	Natives of Scotland	Natives of Ireland	Natives of British Provinces	Natives of P. E. Island	Natives of Other Countries	Number of Churches	Number of Schoolhouses	Number of Brewing and Distilling Establishments
244	348	804	230	305	16	680	842	768	921	410	246	656	745	6597	153	9	10	5

City of Charlottetown and Re

Number of Tanneries	Pounds of Leather manufactured during the past year	Pounds of Tobacco manufactured during the past year	No. of Fishing Establishments	No. of barrels of Mackerel cured during the past year	No. of barrels of Herring or Alewives	Quintals of Codfish or Hake	No. of Boats owned for fishing purposes	Gallons of Fish Oil made during the past year	No. of men engaged in Fishing	No. of Fish Barrels manufactured during the past year	No. of Coopers' Shops	Pounds of Hake Sounds cured during the past year	Value of Preserved Shell and other Fish prepared during the past year	No. of Salmon taken during the past year, and the value thereof	Mills, wh wat	
															No. of Grist Mills	
12	137800	61892	5	2250	460	750	20	766	247	5500	6	150	£1400	£100	3	

First Electoral District of

NUMBER OF TOWNSHIPS.	No. of families	MALES.						FEMALES.				
		Under 5 years	From 5 to 16	From 16 to 21	From 21 to 45	From 45 to 60	Upwards of 60	Under 5 years	From 5 to 16	From 16 to 21	From 21 to 45	From 45 to 60
No. 43, - -	183	82	134	32	152	42	31	62	109	41	152	42
No. 44, - -	200	75	153	51	143	57	41	77	137	82	141	52
No. 45, - -	260	98	231	110	265	85	53	84	183	121	275	77
No. 46, - -	147	50	117	62	130	53	25	43	106	51	156	45
No. 47, - -	174	65	131	58	155	69	41	61	137	59	175	65
Total, - - -	964	370	766	316	845	306	191	327	672	354	899	281

lottetown and Royalty, (concluded.)

No. of Coopers' Shops	Pounds of Hake Sounds cured during the past year	Value of Preserved Shell and other Fish prepared during the past year	No. of Salmon taken during the past year, and the value thereof	Mills, whether driven by steam, water or horse power.								Barrels of Lime manufactured during the past year	No. of Brick Kilns	No. of Bricks manufactured during the past year	No. of Carriages and Sleighs manufactured during the past year	Yards of Cloth manufactured during the past year	No. of Cloth Factories	No. of Sewing Machines	No. of Pianos, Melodeons and Organs
				No. of Grist Mills	No. of Carding Mills	No. of Saw Mills	No. of Fulling and Dressing Mills	No. of Shingle and Lath Mills	No. of Steam Engines, for mechanical or other purposes	No. of Lime Kilns									
6	150	£1400	£100	3		1		1	8	10	23000			358			300	300

toral District of King's County.

				FEMALES.																INDIANS.					
				Under 5 years	From 5 to 16	From 16 to 21	From 21 to 45	From 45 to 60	Upwards of 60	Deaf and dumb	Blind	No. not vaccinated nor had Small Pox	Total number, including servants and apprentices	No. of married persons	No. of single persons	No. of insane	Married during the past year	Deaths during the past year	Births during the past year	Males	Females	Members of the Church of England	Presbyterian Church of the Lower Provinces
31				62	109	41	152	42	38			198	917	308	609	4	8	6	16			16	300
41				77	137	82	141	52	42	1	2	227	1054	322	732	2	13	21	26			7	78
53				84	183	121	275	77	40		3	641	1622	409	1213	3	28	12	29			33	40
25				43	106	51	156	45	22		1	304	860	245	615		16	5	5				7
41				61	137	59	175	65	41	1	2	297	1057	294	763	3	21	12	13	2	2		19
91				327	672	354	899	281	183	2	8	1667	5510	1578	3932	12	86	56	89	2	2	56	444

First Electoral District of Kin

NUMBER OF TOWNSHIPS.	Kirk of Scotland	Roman Catholics	Methodists	Baptists	Bible Christians	Quakers	Universalists	Other Denominations	No. of acres held in fee simple	No. of acres held by lease, or agreement for lease	No. of acres held by verbal agreement	No. of acres held, as occupants, being neither freeholders nor leaseholders	No. of holding First quality	Second quality
No. 43, - -		594	7						6028	1198	537	3398	52	
No. 44, - -	18	949	2						9844	780	180	218	125	
No. 45, - -		1468	20	49				12	20199	385	460	140	143	
No. 46, - -	2	752		76				23	4650	3942	112	2996	43	
No. 47, . .	2	739	2	285	1			9	14941	2353	491	160	86	
Total, - -	22	4502	31	410	1			44	55662	8658	1780	6912	449	32

First Electoral District of Kin

NUMBER OF TOWNSHIPS.	Produce raised during the Past Year. No. of bushels of Turnips	No. of bushels of other Roots	Apples and other Fruit, (value)	No. of tons of Hay	Number of bushels of Beans	Number of bushels of Peas	Number of bushels of Vetches	Number of pounds of Flax	Number of Flax Manufactories	Number of acres covered with Shell Manure	Number of acres covered with Lime	Pounds of Cheese manufactured during the past year
			£ s. d									
No. 43, - -	1333	9	39 10 0	559	12	2½		518		82½	7½	4985
No. 44, - -	2985	7	0 10 0	513	4	2½		1142		5½	10	2581
No. 45, - -	1159			949				1616				5483
No. 46, - -	40			194				920				2790
No. 47, - -	1125	22	72 16 0	939	9½	2		1105				5524
Total, - -	6642	38	112 16 0	3154	25½	7		5301		88	17½	21363

District of King's County, (continued)

No. of acres held in free simple	No. of acres held by lease, or agreement for lease	No. of acres held by verbal agreement	No. of acres held, as occupants, being neither freeholders nor leaseholders	No. of persons holding land of: First quality	Second quality	Third quality	No. of acres of arable land	Produce raised during the past Year: No. of bushels of Wheat	No. of bushels of Winter Wheat	No. of bushels of Barley	No. of bushels of Oats	No. of bushels of Buckwheat	No. of bus. of Indian Corn	No. of bushels of Clover Seed	No. of bushels of Timothy Seed	No. of bushels Potatoes
028	1198	537	3398	52	59	4	3342	1978		3683	28297	76½	71	1¼	87	46271
844	780	180	218	125	48	10	4311	2011		3807	31850	68			60	11781
199	385	460	140	143	61	3	6095	2491		4121	53155	115			110	53591
650	3942	112	2996	43	76		2334	1064	83	1527	20826	6			17½	20859
941	2353	491	160	86	76	6	5513	3825	4	4389	54069	82			104	51027
562	8658	1780	6912	449	320	23	21595	11369	87	17527	188197	347½	71	1¼	378½	183529

District of King's County, (continued)

Number of bushels of Peas	Number of bushels of Vetches	Number of pounds of Flax	Number of Flax Manufactories	Number of acres covered with Shell Manure	Number of acres covered with Lime	Pounds of Cheese manufactured during the past year	Pounds of Butter	Number of Fanning Mills	Number of Mowing Machines	Number of Stumping Machines	Number of Hay-making Machines.	Number of Hay Elevators	Number of Mud Diggers	Number of other useful Machines	Number of Carts, Trucks and Truck-wagons	Number of Riding Wagons and Carriages, Wood Sleds and Jaunting Sleighs	Number of yards of Cloth manufactured during the past year (fulled)	Number of yards of Cloth manufactured during the past year (not fulled)	Number of Threshing Machines	Number of Horses
½	518		82½	7½	4985	10048	10	4	1	6	9		203	300	1681	4838	10	275
1	1142		5½	10	2581	9961	7	2		12		1	194	298	1785	3554	4	295
	1616				5483	15046	24	9	1	2	3		226	412	2118	7515	24	430
	920				2790	5105	7	1			1		64	150	951	3995	33	156
2	1105				5524	13659	27	6		26	12	4	241	386	2127	5672	25	371
7	5301		88	17½	21363	53819	75	22	2	46	25	5	928	1546	8662	25574	96	1527

First Electoral District of Ki

NUMBER OF TOWNSHIPS.	No. of neat Cattle	No. of Sheep	No. of Hogs	NATIVES OF England	Scotland	Ireland	British Provinces	P. E. Island	Other Countries	No. of Churches	No. of Schoolhouses	No. of Brewing and Distilling Establishments	No of Tanneries	Pounds of Leather manufactured
No. 43, - -	770	1404	882	2	8	10	22	866	9	1	3			
No. 44, - -	705	1008	729	4	8	39	34	965	4	3	2			
No. 45, - -	1275	2718	1244	5	48	33	76	1442	18	1	8			
No. 46, - -	486	916	397	6	35	3	14	802			5			
No. 47, - -	1399	2455	1000	13	30	23	18	967	6	3	5			87
Total, - -	4635	8501	4252	30	129	108	164	5042	37	8	23			87

First Electoral District of King

NUMBER OF TOWNSHIPS.	Mills, whether driven by steam, water or horse power. No. of Grist Mills	No. of Carding Mills	No. of Saw Mills	No. of Fulling and Dressing Mills	No. of Shingle and Lath Mills	No. of Steam Engines, for mechanical or other purposes	No. of Lime Kilns	Barrels of Lime manufactured during the past year	No. of Brick Kilns	No. of Bricks manufactured during the past year	No. of Carriages and Sleighs manufactured during the past year	Yards of Cloth manufactured during the past year	No. of Cloth Factories
No. 43, . .	1			1									
No. 44, . .	1	1		1			1	100			10	5869	
No. 45, - -	2	0	7		6		1	300			10		
No. 46, - -	6	2	4		3							6180	
No. 47, - -	2	1	1		3						14	7854	
Total, - -	12	4	12	2	12		2	400			34	19903	

l District of King's County, (continued.)

VES OF																						
	British Provinces	P. E. Island	Other Countries	No. of Churches	No. of Schoolhouses	No. of Brewing and Distilling Establishments	No of Tanneries	Pounds of Leather manufactured during the past year	Pounds of Tobacco manufactured during the past year	No. of Fishing Establishments	No. of Barrels of Mackerel cured during the past year	No. of Barrels of Herring or Alewives	No. of Quintals of Codfish or Hake	No. of Boats owned for fishing purposes	Galls. of fish Oil made during the past year	No. of men engaged in Fishing	No. of Fish Barrels manufactured during the past year	No. of Cooper's Shops	Pounds of Hake Sounds cured during the past year	Quantity of Preserved Shell and other fish prepared during the past year and its value	No. of Salmon taken during the past year, and the value thereof
	22	866	9	1	3					1	161	4	201	9	104	25			24		
	34	965	4	3	2					3	120	2½	36	21	18	7	100	1	3		
	76	1442	18	1	8					20	2120	460	2605	87	1819	31	3610	3	5887		
	14	802			5					4	266	63	815	39	494	26			175		
	18	967	6	3	5			873		11	144	104	929	66	610	43			293		
	164	5042	37	8	23			873		39	2811	633½	4586	222	3015	132	3710	4	6382		

District of King's County, (concluded.)

Barrels of Lime manufactured during the past year	No. of Brick Kilns	No. of Bricks manufactured during the past year	No. of Carriages and Sleighs manufactured during the past year	Yards of Cloth manufactured during the past year	No. of Cloth Factories	No. of Sewing Machines	No. of Pianos, Melodeons and Organs	GENERAL REMARKS.
						1		
100			10	5869		1	1	
300			10			3	5	
				6180				
			14	7854		1	1	
400			34	19903		6	7	

Second Electoral District o

NUMBER OF TOWNSHIPS.	No. of families	MALES.						FEMALES.					
		Under 5 years	From 5 to 16	From 16 to 21	From 21 to 45	From 45 to 60	Upwards of 60	Under 5 years	From 5 to 16	From 16 to 21	From 21 to 45	From 45 to 60	Upwards of 60
No. 38, - -	151	69	166	56	108	51	39	64	114	80	129	48	
No. 39, - -	127	50	124	51	98	37	30	60	114	39	124	36	
No. 40, - -	140	69	126	54	130	44	33	67	99	83	119	43	
No. 41, - -	185	78	155	52	145	71	43	75	153	53	156	62	
No. 42, - -	102	45	61	41	117	39	15	35	64	38	135	40	
No. 56, - -	140	64	134	45	130	43	25	57	107	41	143	37	
Total, - - -	845	365	766	299	728	285	185	358	651	334	806	266	1

Second Electoral District of King'

NUMBER OF TOWNSHIPS.	Kirk of Scotland	Roman Catholics	Methodists	Baptists	Bible Christians	Quakers	Universalists	Other Denominations	No. of acres held in fee simple	No. of acres held by lease, or agreement for lease	No. of acres held by verbal agreement	No. of acres held, as occupants, being neither freeholders nor leaseholders	No. of pers holding lan	
													First quality	Second quality
No. 38, - -		632						1	13527	988			43	94
No. 39, - -	28	604	4	8					12352	820			37	64
No. 40, - -	36	572	37	4				2	11424	898			30	66
No. 41, - -	9	690		18	10				9925	175	1573	190	8	159
No. 42, - -		628						2	3307	72	4809			99
No. 56, - -	1	457	9	35	9				3246	1699		7499	20	58
Total, - -	74	3383	50	65	19			5	53781	4652	6387	7689	138	540

ctoral District of King's County.

	FEMALES.																INDIANS.			
	Under 5 years	From 5 to 16	From 16 to 21	From 21 to 45	From 45 to 60	Upwards of 60	Deaf and dumb	Blind	No. not vaccinated nor had Small Pox	Total number, including servants and apprentices	No. of married persons	No. of single persons	No. of insane	Married during the past year	Deaths during the past year	Births during the past year	Males	Females	Members of the Church of England	Presbyterian Church of the Lower Provinces
9	64	114	80	129	48	22			471	946	251	695		2	5	14			69	244
0	60	114	39	124	36	18		1	433	781	189	592	3	1	2	14			3	134
3	67	99	83	119	43	20	3	1	433	887	256	631	2	3	2	25			46	390
3	75	153	53	156	62	34		1	568	1077	287	790	5	8	12	40			2	348
5	35	64	38	135	40	22		1	288	642	71	571		3	1	7			2	10
5	57	107	41	143	37	30	1		175	856	274	582		1	10	18			70	275
5	358	651	334	806	266	146	4	4	2368	5189	1328	3861	10	18	32	118			192	1401

District of King's County, (continued.)

	No. of acres held by lease, or agreement for lease	No. of acres held by verbal agreement	No. of acres held, as occupants, being neither freeholders nor leaseholders	No. of persons holding land of First quality	Second quality	Third quality	No. of acres of arable land	PRODUCE RAISED DURING THE PAST YEAR. No. of bushels of Wheat	No. of bushels of Winter Wheat	No. of bushels of Barley	No. of bushels of Oats	No. of bushels of Buckwheat	No. of bus. of Indian Corn	No. of bushels of Clover Seed	No. of bushels of Timothy Seed	No. of bushels Potatoes
	988			43	94	13	3515	2261		1026	25141	210			69	33115
	820			37	64	15	3258	3446	5½	907	21166	1228	31		49½	22081
	898			30	66	40	4097	2794		2035	30882	300	112	13	62	30260
	175	1578	190	8	159	14	4052	2501		3690	33889	400	2		96	36623
	72	4809			99	3	2965	1442		2802	25905	118			33	27839
	1699		7499	20	58	57	3942	1359		1757	27261	98	1	1	107	38313
	4652	6387	7689	138	540	142	21859	13803	7½	12217	164244	2354	146	14	416½	188531

Second Electoral District of King's

NUMBER OF TOWNSHIPS.	Produce raised during the Past Year.													
	No. of bushels of Turnips	No. of bushels of other Roots	Apples and other Fruit, (value)			No. of tons of Hay	Number of bushels of Beans	Number of bushels of Peas	Number of bushels of Vetches	Number of pounds of Flax	Number of Flax Manufactories	Number of acres covered with Shell Manure	Number of acres covered with Lime	Pounds of Cheese manufactured during the past year	Pounds of Butter
			£	s.	d										
No. 38, - -	2258		6	0	0	377	6	3						1135	810
No. 39, - -		184	18	0	0	215¼	12	9	7	210		120		1213	838
No. 40, - -	1315	14½	42	2	6	446	49	17		489		33		850	771
No. 41, - -	1658	20	32	0	0	396	12	5		298		4		1083	834
No. 42, - -	6	1				266	1	3		609				6189	1779
No. 56, - -	4142	20	36	12	0	656	24	15	1	298			4	3578	969
Total, - -	9409	239½	134	14	6	2386¼	104	52	8	1904		157	4	14048	6004

Second Electoral District of King'

NUMBER OF TOWNSHIPS.	Number of Neat Cattle	Number of Sheep	Number of Hogs	Natives of					Other Countries	Number of Churches	Number of Schoolhouses	Number of Brewing and Distilling Establishments	Number of Tanneries	Pounds of Leather manufactured during the past year	Pounds of Tobacco manufactur-
				England	Scotland	Ireland	British Provinces	P. E. Island							
No. 38, - -	571	1560	770	7	8	42	2	884	3	1	4				
No. 39, - -	591	1281	561	2	9	63	59	648		1	5		1	190	
No. 40, - -	651	1288	756	15	25	42	63	735	7	3	3				
No. 41, - -	831	1625	696	8	108	9	22	930		1	5	1	2	2560	
No. 42, - -	620	1089	634	3	3	17	8	605	6		4				
No. 56, - -	800	1418	683	13	19	22	29	761	12	2	2				
Total, - -	4064	8261	4100	48	172	195	183	4563	28	8	23	1	3	2750	

istrict of King's County, (continued)

Number of pounds of Flax	Number of Flax Manufactories	Number of acres covered with Shell Manure	Number of acres covered with Lime	Pounds of Cheese manufactured during the past year	Pounds of Butter	Number of Fanning Mills	Number of Mowing Machines	Number of Stumping Machines	Number of Hay-making Machines.	Number of Hay Elevators	Number of Mud Diggers	Number of other useful Machines	Number of Carts, Trucks and Truck-wagons	Number of Riding Wagons and Carriages, Wood Sleds and Jaunting Sleighs	Number of yards of Cloth manufactured during the past year (fulled)	Number of yards of Cloth manufactured during the past year (not fulled)	Number of Threshing Machines	Number of Horses
				1135	8106	1	2	2	1				165	256	1573	4174	36	256
210		120		1213	8382	14	6	1	2		1	5	133	244	1235	2134	11	215
489		33		850	7711	16	12	3	6		7	6	148	239	1111	3009	12	241
298		4		1083	8349		5	1	1		3	11	161	280	1583	4539	9	299
609				6189	17796	11	2	1	1				113	134	933	164	10	218
298			4	3578	9698	20	14		11		2	1	123	332	1433	3365	16	238
1904		157	4	14048	60042	62	41	8	22		13	23	843	1485	7868	17385	94	1467

District of King's County, (continued.)

P. E. Island	Other Countries	Number of Churches	Number of Schoolhouses	Number of Brewing and Distilling Establishments	Number of Tanneries	Pounds of Leather manufactured during the past year	Pounds of Tobacco manufactured during the past year	No. of Fishing Establishments	No. of barrels of Mackerel cured during the past year	No. of barrels of Herring or Alewives	Quintals of Codfish or Hake	No. of Boats owned for fishing purposes	Gallons of Fish Oil made during the past year	No. of men engaged in Fishing	No. of Fish Barrels manufactured during the past year	No. of Coopers' Shops	Pounds of Hake Sounds cured during the past year	Value of Preserved Shell and other Fish prepared during the past year	No. of Salmon taken during the past year, and the value thereof
884	3	1	4						21	103	4	15			150	1			£ 47 0
648		1	5		1	190		3	47	281	336	25	231	15	100		6		68 5
735	7	3	3					1	18	3½	114	3	25	14					3 0
930		1	5	1	2	2560			72	3	86	6	30						
605	6		4					1	34	6½	43	3	20	21					
761	12	2	2						685	27	216	27	70	30					
4563	28	8	23	1	3	2750		5	877	424	799	79	376	80	250	1	6		118 5

Second Electoral District of Ki

NUMBER OF TOWNSHIPS.	Mills, whether driven by steam, water or horse power.											
	No. of Grist Mills	No. of Carding Mills	No. of Saw Mills	No. of Fulling and Dressing Mills	No. of Shingle and Lath Mills	No. of Steam Engines, for mechanical or other purposes	No. of Lime Kilns	Barrels of Lime manufactured during the past year	No. of Brick Kilns	No. of Bricks manufactured during the past year	No. of Carriages and Sleighs manufactured during the past year	Yards of Cloth manufactured during the past year
No. 38, . .	1		4		4							
No. 39, . .	2	2	1		1						29	4276
No. 40, . .	2				2				1	60000		
No. 41, . .	3	1	3		3							5938
No. 42, . .	1		1	1	1							963
No. 56, . .	2		2		4		1	100			3	
Total, . .	11	3	11	1	15		1	100	1	60000	32	11177

Third Electoral District of King'

NUMBER OF TOWNSHIPS.	No. of families	MALES.						FEMALES.					
		Under 5 years	From 5 to 16	From 16 to 21	From 21 to 45	From 45 to 60	Upwards of 60	Under 5 years	From 5 to 16	From 16 to 21	From 21 to 45	From 45 to 60	Upwards of 60
No. 51, . .	170	76	159	65	141	48	47	76	161	71	156	64	29
No. 52, . .	180	79	189	50	139	52	39	63	138	51	159	51	34
No. 53, . .	160	85	156	79	179	45	35	70	144	88	162	45	32
No. 54, . .	130	62	151	41	110	47	25	68	106	55	117	46	17
No. 55, . .	205	130	218	84	185	67	38	103	193	89	207	53	37
Total, . . .	845	432	873	319	754	259	184	380	742	354	801	259	149

l District of King's County, (concluded.)

Barrels of Lime manufactured during the past year	No. of Brick Kilns	No. of Bricks manufactured during the past year	No. of Carriages and Sleighs manufactured during the past year	Yards of Cloth manufactured during the past year	No. of Cloth Factories	No. of Sewing Machines	No. of Pianos, Melodeons and Organs	GENERAL REMARKS.
			29	4276	2			
	1	60000				2	1	
				5938		3		
				963				
100			3			2	1	
100	1	60000	32	11177	2	7	2	

District of King's County, (continued.)

FEMALES.																INDIANS.			
Under 5 years	From 5 to 16	From 16 to 21	From 21 to 45	From 45 to 60	Upwards of 60	Deaf and dumb	Blind	No. not vaccinated nor had Small Pox	Total number, including servants and apprentices	No. of married persons	No. of single persons	No. of insane	Married during the past year	Deaths during the past year	Births during the past year	Males	Females	Members of the Church of England	Presbyterian Church of the Lower Provinces
76	161	71	156	64	29	1		613	1093	278	815	3	14	15	27			10	127
63	138	51	159	51	34			502	1044	296	748		9	20	33			17	185
70	144	88	162	45	32	1	12	316	1120	309	811	1	2	10	13			82	46
68	106	55	117	46	17		2	393	845	226	619		1	8	25			26	38
103	193	89	207	53	37	4	1	482	1404	335	1069	7	6	20	48			26	393
380	742	354	801	259	149	6	15	2306	5506	1444	4062	11	32	73	146			161	789

Third Electoral District of King's

NUMBER OF TOWNSHIPS.	Kirk of Scotland	Roman Catholics	Methodists	Baptists	Bible Christians	Quakers	Universalists	Other Denominations	No. of acres held in fee simple	No. of acres held by lease, or agreement for lease	No. of acres held by verbal agreement	No. of acres held, as occupants, being neither freeholders nor leaseholders	No. of persons holding lands: First quality	Second quality	Third quality
No. 51, - -	200	520	64	154	11			7	16058	199			116	38	1
No. 52, - -	289	349	26	130	24			24	13432	950		1105	6	145	
No. 53, - -	224	645	17	106					12284	701			20	115	
No. 54, - -	103	624	28	17	1			8	11224	44		50	25	77	4
No. 55, - -	70	724	72	88	25			6	20130	177	166	350	56	126	1
Total, - -	886	2862	207	495	61		45		73128	2071	166	1505	223	501	7

Third Electoral District of King's

NUMBER OF TOWNSHIPS.	Produce raised during the Past Year. No. of bushels of Turnips	No. of bushels of other Roots	Apples and other Fruit, (value)	No. of tons of Hay	Number of bushels of Beans	Number of bushels of Peas	Number of bushels of Vetches	Number of pounds of Flax	Number of Flax Manufactories	Number of acres covered with Shell Manure	Number of acres covered with Lime	Pounds of Cheese manufactured during the past year	Pounds of Butter
			£ s. d										
No. 51, - -	1698	20	10 0 0	664	5	2		1196		57	93	1922	1272
No. 52, - -	2268	11	16 10 0	4784	16	6		409		99	116	2275	725
No. 53, - -	635		1 0 0	306		7		430		237	17	808	716
No. 54, - -	850	2	10 15 0	234	37			114		31		474	449
No. 55, - -	1428	13	22 17 0	698	28	16		743		624	8	1543	1028
Total, - -	6879	46	61 2 0	6686	86	31		2892		1864	234	7022	4191

strict of King's County, (continued.)

No. of acres held by lease, or agreement for lease	No. of acres held by verbal agreement	No. of acres held, as occupants, being neither freeholders nor leaseholders	No. of persons holding land of: First quality	Second quality	Third quality	No. of acres of arable land	Produce raised during the past Year: No. of bushels of Wheat	No. of bushels of Winter Wheat	No. of bushels of Barley	No. of bushels of Oats	No. of bushels of Buckwheat	No. of bus. of Indian Corn	No. of bushels of Clover Seed	No. of bushels of Timothy Seed	No. of bushels Potatoes
199			116	38	10	7097	2223	21	972	53693	569		9	133	60516
950		1105	6	145	3	5229	1658		1287	33933	719	5	9	66	54190
701			20	115	4	4992	1329	35	1404	30853	321		3	18	44928
44		50	25	77	40	2158	546	19	1612	17221	339			51	29850
177	166	350	56	126	16	5717	1955	5	2657	43639	731	2		129	56415
971	166	1505	223	501	73	25193	7711	80	7932	179439	2679	7	21	397	245929

strict of King's County, (continued)

Number of pounds of Flax	Number of Flax Manufactories	Number of acres covered with Shell Manure	Number of acres covered with Lime	Pounds of Cheese manufactured during the past year	Pounds of Butter	Number of Fanning Mills	Number of Mowing Machines	Number of Stumping Machines	Number of Hay-making Machines.	Number of Hay Elevators	Number of Mud Diggers	Number of other useful Machines	Number of Carts, Trucks and Truck-wagons	Number of Riding Wagons and Carriages, Wood Sleds and Jaunting Sleighs	Number of yards of Cloth manufactured during the past year (fulled)	Number of yards of Cloth manufactured during the past year (not fulled)	Number of Threshing Machines	Number of Horses
1196		57	93	1922	12728	22	19	5	8		10	3	189	332	2648	1745	15	333
409		99	116	2275	7250	10	4	1			10		177	152	2116	4519	10	269
430		237	17	808	7166	6	6	1	6		10		138	287	1876	5286	10	252
114		31		474	4491	1	1	1	2		1		76	31	977	2894	2	151
743		624	8	1543	10280	11	5		12	1	12	1	235	224	2601	55339	20	349
2892		4864	234	7022	41915	50	35	8	28	1	43	4	815	1026	10218	69783	57	1354

Third Electoral District of King

NUMBER OF TOWNSHIPS.	No. of neat Cattle	No. of Sheep	No. of Hogs	NATIVES OF						No. of Churches	No. of Schoolhouses	No. of Brewing and Distilling Establishments	No of Tanneries	Pounds of Leather manufactured during the past year	Pounds of Tobacco manufactur-
				England	Scotland	Ireland	British Provinces	P. E. Island	Other Countries						
No. 51, - -	912	2282	767	4	83	117	23	861	2	2	4		1	400	
No. 52, - -	767	1683	697	14	126	17	33	854		5	5		1	4800	
No. 53, - -	736	640	14	59	47	104	43	866	1	6	5				
No. 54, - -	421	1123	356	6	75	9	29	726							
No. 55, - -	985	2332	815	23	80	7	68	1217	9	4	7		1	100	
Total, - -	3821	8060	2679	106	411	254	196	4527	12	17	21		3	5300	

Third Electoral District of King

NUMBER OF TOWNSHIPS.	Mills, whether driven by steam, water or horse power.						No. of Lime Kilns	Barrels of Lime manufactured during the past year	No. of Brick Kilns	No. of Bricks manufactured during the past year	No. of Carriages and Sleighs manufactured during the past year	Yards of Cloth manufactured during the past year	No. of Cloth Factories	No. of Sewing Machines
	No. of Grist Mills	No. of Carding Mills	No. of Saw Mills	No. of Fulling and Dressing Mills	No. of Shingle and Lath Mills	No. of Steam Engines, for mechanical or other purposes								
No. 51, . .	1		2		2		3	300			4			
No. 52, . .	4	2	8	2	5		2	100						
No. 53, - -	1	1	2		1									
No. 54, - -	1		2		1									
No. 55, - -	1	1	4		6		3	362			27	9420		
Total, - -	8	4	18	2	15		8	762			31	9420	1	

District of King's County, (continued.)

OF																			
P. E. Island	Other Countries	No. of Churches	No. of Schoolhouses	No. of Brewing and Distilling Establishments	No of Tanneries	Pounds of Leather manufactured during the past year	Pounds of Tobacco manufactured during the past year	No. of Fishing Establishments	No. of Barrels of Mackerel cured during the past year	No. of Barrels of Herring or Alewives	No. of Quintals of Codfish or Hake	No. of Boats owned for fishing purposes	Galls. of fish Oil made during the past year	No. of men engaged in Fishing	No. of Fish Barrels manufactured during the past year	No. of Cooper's Shops	Pounds of Hake Sounds cured during the past year	Quantity of Preserved Shell and other fish prepared during the past year and its value	No. of Salmon taken during the past year, and the value thereof
861	2	2	4		1	400					6								
854		5	5		1	4800													
866	1	6	5								12	1	6	3					
726																			
1217	9	4	7		1	100		6	82	159	90	30	68	16					
4527	12	17	21		3	5300		6	82	159	108	31	74	19					

District of King's County, (concluded.)

during the past year	No. of Brick Kilns	No. of Bricks manufactured during the past year	No. of Carriages and Sleighs manufactured during the past year	Yards of Cloth manufactured during the past year	No. of Cloth Factories	No. of Sewing Machines	No. of Pianos, Melodeons and Organs	GENERAL REMARKS.
00			4			1		
						5	1	
00						2	1	
62			27	9420		3	2	
62			31	9420		11	4	

Fourth Electoral District of

NUMBER OF TOWNSHIPS.	No. of families	MALES.						FEMALES.					
		Under 5 years	From 5 to 16	From 16 to 21	From 21 to 45	From 45 to 60	Upwards of 60	Under 5 years	From 5 to 16	From 16 to 21	From 21 to 45	From 45 to 60	Upwards of 60
No. 59, - -	238	108	211	145	225	99	39	95	213	135	207	96	31
No. 61, - -	207	126	200	80	144	68	39	124	178	82	164	66	27
No. 63, - -	164	97	157	59	132	51	29	85	145	62	142	39	31
No. 64, - -	137	122	235	79	180	69	60	127	191	91	215	89	35
No. 66, - -	60	27	59	16	33	23	16	21	65	26	58	15	16
Total, - - -	806	480	862	379	714	310	183	452	792	396	786	305	140

Fourth Electoral District of King

NUMBER OF TOWNSHIPS.	Kirk of Scotland	Roman Catholics	Methodists	Baptists	Bible Christians	Quakers	Universalists	Other Denominations	No. of acres held in fee simple	No. of acres held by lease, or agreement for lease	No. of acres held by verbal agreement	No. of acres held as occupants, being neither freeholders nor leaseholders	No. of pe holding l	
													First quality	Second quality
No. 59, - -	121	166	163	159	79		9		16164				71	1
No. 61, - -	66	496	12	1	150			101	1524	9066	250	3441	6	1
No. 63, - -	221	140	18	27	17				12135	1225	657	700	1	1
No. 64, - -	200	39	233	41	326			57	14364	35		29	50	1
No. 66, . .	16	242		35				1	5707	159	9		15	
Total, - -	624	1083	426	263	572		9	162	49894	10485	916	4170	143	

oral District of King's County,

FEMALES.																INDIANS.			
Under 5 years	From 5 to 16	From 16 to 21	From 21 to 45	From 45 to 60	Upwards of 60	Deaf and dumb	Blind	No. not vaccinated nor had Small Pox	Total number, including servants and apprentices	No. of married persons	No. of single persons	No. of insane	Married during the past year	Deaths during the past year	Births during the past year	Males	Females	Members of the Church of England	Presbyterian Church of the Lower Provinces
95	213	135	207	96	31		4	851	1604	409	1195	4	9	21	33	2	2	72	835
124	178	82	164	66	27	1	1	728	1298	353	945	4	9	16	48			11	458
85	145	62	142	39	31			453	1029	338	691	1	2	2	6			8	598
127	191	91	215	89	35	3	1	785	1493	477	1016	1	15	14	51			56	541
21	65	26	58	15	16		1	158	375	84	291	3	2	6	12				81
452	792	396	786	305	140	4	7	2975	5799	1661	4138	13	37	59	150	2	2	147	2513

District of King's County, (continued.)

No. of acres held in fee simple	No. of acres held by lease, or agreement for lease	No. of acres held by verbal agreement	No. of acres held, as occupants, being neither freeholders nor leaseholders	No. of persons holding land of			No. of acres of arable land	PRODUCE RAISED DURING THE PAST YEAR.								
				First quality	Second quality	Third quality		No. of bushels of Wheat	No. of bushels of Winter Wheat	No. of bushels of Barley	No. of bushels of Oats	No. of bushels of Buckwheat	No. of bus. of Indian Corn	No. of bushels of Clover Seed	No. of bushels of Timothy Seed	No. of bushels Potatoes
164				71	134		6022	4112	32	1159	42263	429		13	53	60418
524	9066	250	3441	6	149	51	2923	1839	29	800	33899	695	8	11	49	41108
135	1225	657	700	1	149	6	3366	2019		1467	19684	41			12	29359
364	35		29	50	100	69	6631	3971		2792	34619	812		5½	107	65214
707	159	9		15	32	15	2988	865		277	19931	208		2¼	161	17031
894	10485	916	4170	143	564	141	21930	12806	61	6495	150396	2185	8	31¾	282	213130

Fourth Electoral District of Kin

NUMBER OF TOWNSHIPS.	Produce raised during the Past Year. No. of bushels of Turnips	No. of bushels of other Roots	Apples and other Fruit, (value) £ s. d	No. of tons of Hay	Number of bushels of Beans	Number of bushels of Peas	Number of bushels of Vetches	Number of pounds of Flax	Number of Flax Manufactories	Number of acres covered with Shell Manure	Number of acres covered with Lime	Pounds of Cheese manufactured during the past year
No. 59, - -	3869	5	245 0 0	564	3	4		363	1	206	314	747
No. 61, - -	1832	30	9 12 0	263	13	18		96		5		863
No 63, - -				264	1	7				2	16	2090
No. 64, - -	1478	74	32 7 0	1149	15	14½		545		31	68	763
No. 66, - -	976	4	5 5 0	250	5½	1		292		2		318
Total, - -	8155	113	292 4 0	2490	37½	44½		1296	1	246	398	4781

Fourth Electoral District of King'

NUMBER OF TOWNSHIPS.	Number of Neat Cattle	Number of Sheep	Number of Hogs	Natives of: England	Scotland	Ireland	British Provinces	P. E. Island	Other Countries	Number of Churches	Number of Schoolhouses	Number of Brewing and Distilling Establishments	Number of Tanneries	Pounds of Leather manufactured during the past year	Pounds of Tobacco manufactur
No. 59, - -	960	2505	590	18	251	7	73	1213	12	1	6				
No. 61, - -	646	1761	469	12	141	68	44	1028	5	3	5		4	163	
No. 63, - -	632	1311	302	21	103	14	39	851	1	1	1				
No. 64, - -	1022	2627	615	69	98	4	89	1231	2	6	9	1			
No. 66, - -	368	809	311	1	32	55	3	283	1		3			22	
Total, - -	3628	9013	2317	121	625	148	248	4636	21	11	24	1	4	18[illegible]	

District of King's County, (continued)

Number of bushels of Peas	Number of bushels of Vetches	Number of pounds of Flax	Number of Flax Manufactories	Number of acres covered with Shell Manure	Number of acres covered with Lime	Pounds of Cheese manufactured during the past year	Pounds of Butter	Number of Fanning Mills	Number of Mowing Machines	Number of Stumping Machines	Number of Hay-making Machines.	Number of Hay Elevators	Number of Mud Diggers	Number of other useful Machines	Number of Carts, Trucks and Truck-wagons	Number of Riding Wagons and Carriages, Wood Sleds and Jaunting Sleighs	Number of yards of Cloth manufactured during the past year (fulled)	Number of yards of Cloth manufactured during the past year (not fulled)	Number of Threshing Machines	Number of Horses
4	363	1	206	314	747	9077	1	10	2	1		22	10	188	361	3664	4849	14	331
7 8	96		5		863	5237	10	2	3	10		8	4	157	183	1609	5078	10	213
			2	16	2090	3186	3	4						125	114	1055	2695	6	185
2	545		31	68	763	11425	27	5				15	54	277	346	2146	8853	25	318
1	292		2		318	4692	3	9		8		1	7	81	131	1047	2208	1	118
	1296	1	246	398	4781	33617	44	30	5	19		46	75	828	1135	9521	23683	56	1195

District of King's County, (continued)

P. E. Island	Other Countries	Number of Churches	Number of Schoolhouses	Number of Brewing and Distilling Establishments	Number of Tanneries	Pounds of Leather manufactured during the past year	Pounds of Tobacco manufactured during the past year	No. of Fishing Establishments	No. of barrels of Mackerel cured during the past year	No. of barrels of Herring or Alewives	Quintals of Codfish or Hake	No. of Boats owned for fishing purposes	Gallons of Fish Oil made during the past year	No. of men engaged in Fishing	No. of Fish Barrels manufactured during the past year	No. of Coopers' Shops	Pounds of Hake Sounds cured during the past year	Quantity of Preserved Shell and other Fish prepared during the past year	No. of Salmon taken during the past year, and the value thereof
																		lbs.	
213	12	1	6					2	23	16	90	1	80	8	30		30		
028	5	3	5		4	163			12	25	26	11	17		150	2			
851	1	1	1								15	3	26				67		
231	2	6	9	1				1	90	154	[illegible]	11	1618	99	210	6	1878	5000	
283	1		3			22			1¼		[illegible]	1	2						
636	21	11	24	1	4	185		3	126¼	195	550	60	1743	107	390	8	1975	5000	

Fourth Electoral District of King's

NUMBER OF TOWNSHIPS.	Mills, whether driven by steam, water or horse power.						No. of Lime Kilns	Barrels of Lime manufactured during the past year	No. of Brick Kilns	No. of Bricks manufactured during the past year	No. of Carriages and Sleighs manufactured during the past year	Yards of Cloth manufactured during the past year	No. of Cloth Factories	No. of Sewing Machines
	No. of Grist Mills	No. of Carding Mills	No. of Saw Mills	No. of Fulling and Dressing Mills	No. of Shingle and Lath Mills	No. of Steam Engines, for mechanical or other purposes								
No. 59,	3		5		3		12	2800			66			3
No. 61,	2		5		2		1	5			3	6734		1
No. 63,	2	1	4		3		1	100				3557		
No. 64,			1				3	561				7157		
No. 66,	1		1		1						9	3255		
Total,	8	1	16		9		17	3466			78	20703		4

Georgetown, Reserved Lands

No. of families	MALES.						FEMALES.						Deaf and dumb	Blind	No. not vaccinated nor had Small Pox	Total number, including servants and apprentices	No. of married persons	No. of single persons
	Under 5 years	From 5 to 16	From 16 to 21	From 21 to 45	From 45 to 60	Upwards of 60	Under 5 years	From 5 to 16	From 16 to 21	From 21 to 45	From 45 to 60	Upwards of 60						
200	69	135	67	159	50	36	58	154	83	168	48	29		1	207	1056	277	7

Reserved Lands and Royalty.

29	Upwar 160	
	Deaf and dumb	
1	Blind	
207	No. not vaccinated nor had Small Pox	
1056	Total number, including servants and apprentices	
277	No. of married persons	
779	No. of single persons	
	No. of insane	
3	Married during the past year	
5	Deaths during the past year	
17	Births during the past year	
	Males	INDIANS.
	Females	
156	Members of the Church of England	
52	Presbyterian Church of the Lower Provinces	
272	Kirk of Scotland	
547	Roman Catholics	
10	Methodists	
5	Baptists	

District of King's County, (concluded.)

		No. of Brick Kilns
		No. of Bricks manufactured during the past year
78	9 66 3	No. of Carriages and Sleighs manufactured during the past year
20703	3255 7157 3557 6734	Yards of Cloth manufactured during the past year
		No. of Cloth Factories
4	1 3	No. of Sewing Machines
		No. of Pianos, Melodeons and Organs

GENERAL REMARKS.

Georgetown, Reserved Lands and

	Number of Flax Manufactories
91	Number of acres covered with Shell Manure
20	Number of acres covered with Lime
679	Pounds of Cheese manufactured during the past year
4614	Pounds of Butter
11	Number of Fanning Mills
1	Number of Mowing Machines
	Number of Stumping Machines
	Number of Hay-making Machines.
	Number of Hay Elevators
6	Number of Mud Diggers
5	Number of other useful Machines
119	Number of Carts, Trucks and Truck-wagons
177	Number of Riding Wagons and Carriages, Wood Sleds and Jaunting Sleighs
855	Number of yards of Cloth manufactured during the past year (fulled)
2557	Number of yards of Cloth manufactured during the past year (not fulled)
1	Number of Threshing Machines
12	Number of Horses

Georgetown, Reserved Lands and

3	Bible Christians	
	Quakers	
	Universalists	
11	Other Denominations	
5118	No. of acres held in fee simple	
204	No. of acres held by lease, or agreement for lease	
290	No. of acres held by verbal agreement	
	No. of acres held, as occupants, being neither freeholders nor leaseholders	
62	First quality	No. of persons holding land of
21	Second quality	
13	Third quality	
2195	No. of acres of arable land	
973	No. of bushels of Wheat	
	No. of bushels of Winter Wheat	
460	No. of bushels of Barley	
10582	No. of bushels of Oats	
70	No. of bushels of Buckwheat	

...rved Lands and Royalty, (continued.)

...o. of acres of arable land	Produce raised during the past Year.															
	No. of bushels of Wheat	No. of bushels of Winter Wheat	No. of bushels of Barley	No. of bushels of Oats	No. of bushels of Buckwheat	No. of bus. of Indian Corn	No. of bushels of Clover Seed	No. of bushels of Timothy Seed	No. of bushels Potatoes	No. of bushels of Turnips	No. of bushels of other Roots	Apples and other Fruit, (value)	No. of tons of Hay	Number of bushels of Beans	Number of bushels of Peas	Number of bushels of Vetches	Number of pounds of Flax
												£ s. d					
95	973		460	10582	70	3	2	14	22931	1073	176	97 10 0	382	124	18		60

...served Lands and Royalty, (continued.)

Number of Riding Wagons and Carriages, Wood Sleds and Jaunting Sleighs	Number of yards of Cloth manufactured during the past year (fulled)	Number of yards of Cloth manufactured during the past year (not fulled)	Number of Threshing Machines	Number of Horses	Number of Neat Cattle	Number of Sheep	Number of Hogs	Natives of						Number of Churches	Number of Schoolhouses	Number of Brewing and Distilling Establishments	Number of Tanneries	Pounds of Leather manufactured during the past year
								England	Scotland	Ireland	British Provinces	P. E. Island	Other Countries					
177	855	2567	1	125	300	585	248	15	44	41	179	772	5	3	2	1	2	1800

Georgetown, Reserved Lands and Royalty, (concluded.)

Pounds of Tobacco manufactured during the past year	
No. of Fishing Establishments	1
No. of barrels of Mackerel cured during the past year	731
No. of barrels of Herring or Alewives	136
Quintals of Codfish or Hake	315
No of Boats owned for fishing purposes	20
Gallons of Fish Oil made during the past year	197
No. of men engaged in Fishing	67
No. of Fish Barrels manufactured during the past year	790
No. of Coopers' Shops	3
Pounds of Hake Sounds cured during the past year	6
Quantity of Preserved Shell and other Fish prepared during the past year	
No. of Salmon taken during the past year, and the value thereof	
Mills, whether driven by steam, water or horse power. — No. of Grist Mills	
No. of Carding Mills	
No. of Saw Mills	
No. of Fulling and Dressing Mills	
No. of Shingle and Lath Mills	
No. of Steam Engines for mechanical or other purposes	
No. of Lime Kilns	1
Barrels of Lime manufactured during the past year	300
No. of Brick Kilns	
No. of Bricks manufactured during the past year	
No. of Carriages and Sleighs manufactured during the past year	
Yards of Cloth manufactured during the past year	3392
No. of Cloth Factories	
No. of Sowing Machines	23
No. of Pianos, Melodeons and Organs	17

ABSTRACT OF GENERAL REMARKS.

APPENDED BY THE ENUMERATORS TO THE FOREGOING RETURNS.

Lot or Township No. 1.

Hon. Stanislaus F. Perry, enumerator.

The roads through Lot 1 were in a bad state at the time the Census was taken, owing a good deal to the season of the year, but, with the exception of the Palmer and Horse Head Roads, travelling is good in Summer. The bridges are without exception bad, especially the bridge over Big Tignish Pond. The market places in Lot 1 are at Hall's & Co., Tignish, and at the Hon. G. W. Howlan's, Tignish Run; but the most part of the produce of this Lot is taken to Cascumpec, a distance of fifteen miles, and some sections are twenty miles from that place. The catch of fish last year was only about half the quantity caught the year before. There are, in this Township, 1 Grammar School. 7 School-houses, 1 Convent School, 1 Roman Catholic Chapel, and 1 Episcopalian Church.

Lot or Township No 2. — Chas. McCarthy.

The land on Lot 2 is of second quality, and the people are generally poor, caused chiefly by their great attention to fishing, and their neglect of their farms. The principal markets are Tignish and Alberton, distant from two to fifteen miles. The roads throughout the Lot are very bad, and the building of the proposed Railroad to Tignish must benefit the inhabitants exceedingly.

Lot or Township No 3.—Henry Gordon.

The land in Montrose is the only land of first quality on this Township. On the Tignish and Western Roads, and in Kildare and Mimnegash the land is of second quality, and on the Mimnegash Road it is of third quality. Shell manure, in great abundance, can be obtained near Montrose. The markets resorted to are Alberton and Campbelton, distant from four to eight miles.

Lot 4.—Patrick Connick.

The land in and around Alberton is of a very poor quality. The roads are good, and the inhabitants are near to one of the very best shipping places in the County. The surplus produce of the north end is generally shipped from Alberton, at any season, with safety. Kildare River. (West) is within two and a-half miles of Alberton. The inhabitants are well-to do farmers, with good farms, near to inexhaustible beds of musselmud, raising large crops of grain and potatoes. They ship their surplus produce at Alberton, and deal principally with Messrs. Reid Bros. and the Hon. G. W. Howlan. The people of Alberton vicinity deal generally at Alberton, and dispose of their surplus produce at that place. The people of the Dock Settlement are well-to do farmers. They manu their land with shell manure, which is abundan ly supplied in the beds of the rivers in th vicinity of the Dock River. They deal generall at Alberton, with the Hon. G. W. Howlan an Reid Bros. The land around Alberton is of light nature. The farmers have labored har in manuring it, and now they have first clas farms. The farmers of Western Road (East have a great deal more to contend with than their more fortunate neighbors of the Dock Settlement. They had and have to apply the axe to the stout beech, to clear a place for their

dwellings. The land is of medium quality. The [illegible], who are generally poor, dispose of their surplus produce at Alberton. The farmers of the Western Road had a great deal to contend with in clearing the forest. They came here from Canada. They have pretty large clearances for the time they have been settled there. They deal principally at Alberton. The settlers on the Clark Road are principally French Canadians, who settled there on the Government purchase. The land is very good. They are making large clearances and putting up very nice buildings. It will be one of the nicest settlements on the Township in a few years. Hills River, which is about two miles from the Clark Road, is a pretty old Settlement. Most of the farmers are in good circumstances, and near to inexhaustible beds of musselmud. They deal principally with merchants at Alberton, in surplus produce, &c. The farmers of Kildare River (East Side) are not as well-to-do as those of the West Side. The land which is very light is to a great extent covered with dwarf black spruce, and, although musselmud can be obtained near to them, they do not raise enough produce for home consumption. The Kildare Irish are in pretty good circumstances. They raise more than is consumed at home, and sell on an average about forty pounds worth of produce annually, which they dispose of at Alberton. CAMPBELTON, Lot 4, is a small village with two merchants doing a good fishing and mercantile business. It is situated in a flourishing settlement, fronting on the Straits of Northumberland. [illegible] are first-class farms all around [illegible] The farmers raise a large quanti[illegible] produce, potatoes, oats, pork, [illegible] [illegible]elton, or Sturgeon's Shore, Lot 4, [illegible] [illegible]sland. The farmers are well to-do, and raise a large quantity of surplus produce. They dispose of large quantities at Campbelton and Alberton. They deal principally at Alberton. The New Dock Road is a new settlement recently opened out from the Dock to Campbelton, Lot 4. It is principally settled with new farmers, who are cutting down the forest and making new homes. The land is not of the best quality, but when opened up properly and stumped it will be a fine level settlement.

Lot 5.—No remarks.

LOT 6.—JOHN CLARK.

Cascumpec, which is situated in this Township, is a thriving village not far from shipping, and convenient for fishing.

LOT 7.—DONALD C. RAMSAY.

The land on this Township is of good quality in general. The roads and bridges are in a poor condition. The market most resorted to by the inhabitants and merchants is New Brunswick. West Point is distant from Shediac about 25 miles, and from Richibucto about 16 miles. A wharf is much needed at West Point, to enable farmers and traders to ship produce to market. This being the only place suitable for a wharf, and being so near Shediac or Point du Chene it would be a great accommodation if completed. A lighthouse is also needed greatly there, as great numbers of vessels run for shelter to it, and as there is no way of guidance, it is difficult for a stranger to make it in safety in thick weather.

LOT 8.—JOHN CURRIE,

The quality of the land on this Township is in general good, and well suited for most all kinds of farming. Some of the soil is wet, but yields. The disadvantages of this Township with regard to road and water communication are very great. There is no proper place of shipping within the Township, and the nearest market, by road, is Alberton, which is distant about 25 miles from most of the inhabitants. The market most resorted to is Summerside, on account of the difference in the prices. When West Point Wharf is completed, there will be a place of shipping convenient to all within the Lot. Messrs. A. & A. Ramsay turned out about £1000 worth of lumber from their mills last year.

LOT 9.—JOHN MCDONALD, (Captain)

About one-half of the land on this Township is good, and the remaining half is poor. The roads are average. Water communication is poor. The markets,—Alberton, Port Hill and Summerside, are distant respectively fifteen, twenty-two and thirty-five miles. The latter is most resorted to. Agriculture, the general occupation of the inhabitants, is in a backward

condition. Several are engaged in spring herring fishing, and very few in mackerel and cod fishing. The land on this Township is all rented, except the Glebe Lot, and is owned by Miss Sullivan. The leases are for nine hundred and ninety-nine years, at one shilling per acre, nine years to full rent, commencing the third year at three pence per acre. There are only one Schoolhouse and one Chapel on Lot Nine.

Lot 10.—No remarks.

Lot 11.—No remarks.

Lot 12.—Albert Williams.

The land on this Township is in general good, except barrens and swamps, which extend over one-fourth of it. On the North Side the land is settled, and water communication is good, but the roads and wharf accommodation are bad. On the south side the land is more swampy, and not so much settled as the north side. Water communication and roads on this side, are bad. The markets resorted to by this Township are Bideford, Port Hill and Summerside.

Lot 13, (including Lennox Island)—W. R. Ellis

This Township, like most of the country, is level, in some parts a little rough and hilly The land on the whole is fertile. Some of the best farms are to be found in the vicinity of Port Hill. These farms are pretty, occupying, as many of them do, a beautiful site on Richmond Bay. Port Hill is noted for its activity in the shipbuilding business. Roads are tolerably good, and are being improved. This should be the route for the Mails to Tignish. The farmers here find a ready and convenient market for their surplus produce at the establishment of the Hon. John Yeo, who exports largely to the home market. Places of shipping are few —there is only one wharf (Mr. Yeo's) where you can conveniently ship. The public wharf (Cooper's) is in a dilapidated condition, and not at all safe for a place of shipping. The rivers and streams which are many, are famous for the abundance and excellence of their fish, and many of them still afford excellent sport in this direction. The principal species of fish in these waters are salmon, trout, herring and mackerel. There is a large business done in the oyster trade. The oyster here is proverbial for its excellence. Lot 13 has one Episcopalian Church, and one Presbyterian Church in the course of erection, and one Bible Christian Church. Has four Schools, daily average of scholars, over 30. Has, also, a Free Mason's Lodge.

Lennox Island is of sufficient beauty to attract the attention of a tourist. There is much alluvial flat along the margin of the Island. The land is very good, and produces excellent wheat, as well as barley, oats and potatoes. Lately, the inhabitants have turned their attention more to farming and stock raising than to hunting—their former avocation. Several nice houses now occupy the places where once the temporary wigwams stood. Has one Chapel (Roman Catholic), a[illegible] School, daily average of scholars, 23. This Island was lately purchased by the A[illegible] Society of London, for the *especial* benefit of [illegible] Indians.

Lot 14.—Neil McKinnon.

The inhabitants of the Ferry School District labor under considerable disadvantage which might be removed by closing the road now leading from the Ferry towards Port Hill, and opening the same from the cross roads in a direct line to somewhere about James L. Gillis'. The road communication is about the same as in other Townships, and appears to me to be satisfactory. The people of Lot 14, together with no small portion of the neighboring Townships, labor under serious inconvenience and loss of time for want of a wharf, especially at shipping time, when boats have to be employed for shipping produce on board of vessels. The markets most resorted to by the inhabitants are Summerside and Port Hill, the former being the principal one. A few vessels in shipping time come up Grand River to load with oats. They can easily be supplied by the farmers of the Eastern end of the Township. About two-thirds of the produce raised on this Lot is hauled to Summerside, which is distant about fourteen miles. The quality of the land is generally good. Although many farmers classed their farms as second quality, yet there are few of them that in my opinion are not first-class farms The new road lately opened from McIsaac's to Lot 15 (which might be called the Aldous Road) should be made passable for carriages as soon

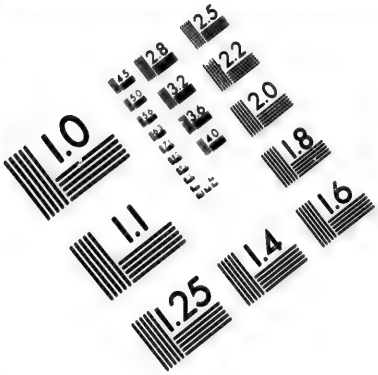

IMAGE EVALUATION TEST TARGET (MT-3)

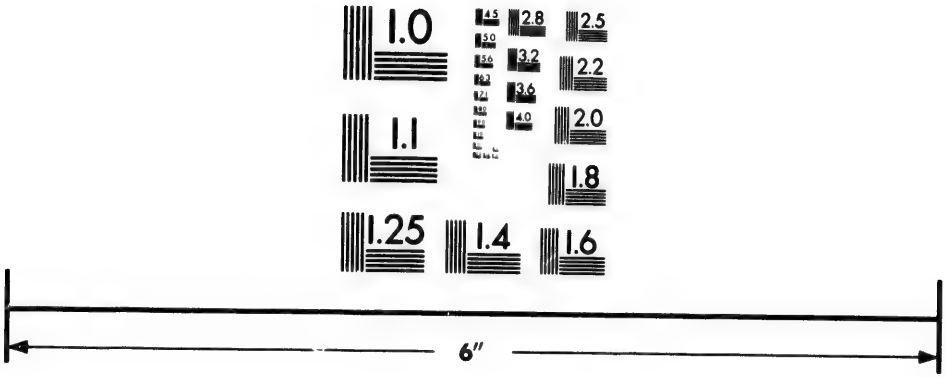

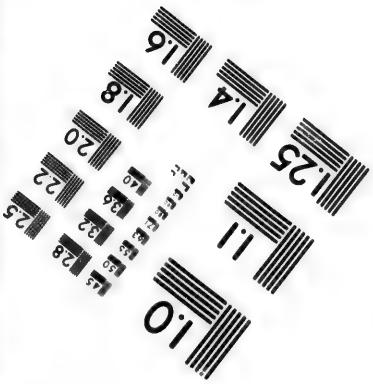

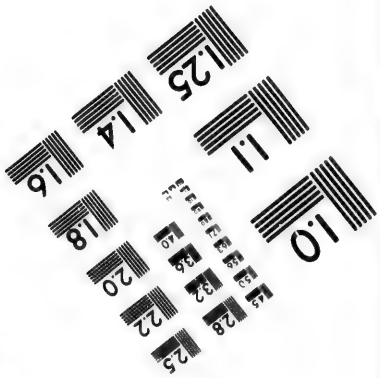

Photographic Sciences Corporation

23 WEST MAIN STREET
WEBSTER, N.Y. 14580
(716) 872-4503

2.8
2.5
3.2
3.6
2.2
2.0
1.8
1.1
1.0

as possible, as there are about ten or twelve families lately settled there who have no carriage road in summer.

Lot 15.—Joseph N. Gallant.

The land on this Township can be classed as second quality, but the vacant land and a good part of what is taken, is not fit for cultivation, being either low and swampy or barren. That which is fit for cultivation is well adapted for hay and oats. The nearest and almost only market is Summerside—being an average distance of about fifteen miles. The roads are almost impassable in the spring and autumn, which makes it very difficult for farmers to take their produce to market. There is a harbor with sufficient depth of water to admit loaded vessels of from thirty to forty tons. A wharf is in construction, and when finished, will greatly facilitate the transportation of produce, and add materially to the trade of the place. There is a new vessel suitable for the harbor, and some large boats owned here. The herring fishing is generally good in the spring, but as a fishing place for mackerel, it is only second rate.

Lot 16.—No remarks.

Lot 17.

The land in general on this Township is of good quality. It is well supplied with roads, which are kept in very poor repair. There are eight vessels building at Summerside. There are three schoolhouses, viz: two district schools and one grammar school, at Summerside.

Lot 18, and Princetown and Royalty.
Archibald McGougan.

A part of the land in this Lot is in very good condition and well cultivated, but a portion of it—the Misses Stewart's estate—is very poor, being far from shell manure, and most of the farmers on it have small farms of about 50 acres. The principal market is Summerside, but a large quantity of oats is sold in Malpeque. The roads are very bad.

Princetown and Royalty.—The principal market for Oats, is England. Barley and Pork are disposed of principally at Summerside. Potatoes and Turnips—I may say, none are shipped. Wharf accommodation is poor; vessels drawing nine feet of water, cannot finish loading along-side. The land, in general, is pretty good; farmers have raised good crops hay since they commenced using mud. Roads very bad.

Lot 19.—David Walker.

The quality of Land on this Township is good, and that portion thereof not held in fee simple, is nearly all taken up and held under lease for 999 years. The public roads are tolerably good in the summer season, but very bad in the spring and fall of the year. Summerside affords a good and convenient market for all the surplus productions of this Township, and is distant from the nearest point, two miles, and from the farthest point, about twelve miles.

Lot 20.—Richard Ready.

The soil on this Lot is of a dry and sandy nature, and requires considerable manuring to make it yield heavy crops. The land in general may be classed as second quality, but some of it is poor and rocky, on the south side of the South west River. Several of the farms in the centre contain a great quantity of red sandstone, which renders them unfit for cultivation. On Graham's Road, a considerable quantity of sandstone is also found, and in a less extent in Long River. This Lot is intersected by the South-west River, which has become a source of wealth to many farmers, on account of the large quantities of shell manure taken from it during these last few years. No toil or expense has been spared by the farmers in trying to improve their farms. In the settlement of Irishtown, vast quantities of limestone of an excellent quality exist. Two kilns are in course of construction and they will be in operation this spring. An experienced farmer, Mr. Geo. Mallet, informed me that he had used the lime made from imported stone and that made from Island stone, and found that the latter was equally as good as the former. The surplus produce is shipped at Summerside, distant from 14 to 18 miles; Malpeque, distant from 4 to 8 miles; Long River wharf, distant from 1 to 4 miles; and Clifton, distant from 1 to 4 miles

The principal part is shipped at Summerside, because the prices are higher there, and because large vessels cannot go out of New London harbor. This Township is, I consider, pretty well supplied with roads; but one is yet required from the New London Road to the river on the north side, some place between James E. Warren's and William Painter's, as there is no way of people getting to the river to haul mussel-mud, except through private property. Most of the farmers on the Lot are comfortaaly situated, the result of much toil, perseverance and industry.

Lot 21.—George McKay.

Clifton is under great disadvantages for the want of a Mail to connect with Summerside. Under present arrangements the Mails from Summerside are carried round by Charlottetown and Rustico. If a sum sufficient to carry the Summerside and Charlottetown Mails to Campbelton Office, a distance of seven miles, could be obtained, it would be a great benefit to the settlement in general, and business men in particular.

Trout River Settlement is under great disadvantages for want of a road to Mill Vale Mills, as they have none except a track over hills, which cannot be made passable. But if the Government would purchase a right-of-way of road for about 25 chains they are willing to make the road at their own expense. High tides in Autumn destroy the Causeway across the marsh, near Stanley Bridge.

Lot 22.—Edmund Crabb.

The land in general on this Township is of second quality. The principal markets are Charlottetown and Stanley Bridge, distant from 2 to 18 miles.

Lot 23.—John McDonald.

New Glasgow is a good farming settlement, and the people are in comfortable circumstances. Most of the people on the Cavendish Road are French and very poor. Cavendish is one of the best farming settlements on the Island, and the people are very comfortable. This Town ship is almost altogether fit for cultivation. The minority on it are comfortable; the majority are more than comfortable. Upon the whole, there is a decided improvement made in every respect on this Township, since the census was last taken.

Lot 24.—No remarks.

Lot. 25.—No remarks.

Lot 26.—No remarks.

Lot 27.—No remarks.

Lot 28.—No remarks.

Lot 29.—Neil McKinnon.

DeSable.—The land is very hilly. A large quantity of sea weed comes in on the shore, but as there is no public road leading to the shore, some of the farmers are unable to get any of it. Mussel Mud distant about five miles.

Melville Road.—The land very hilly. People very industrious. They have made quite a progress in buildings, &c. They cannot raise much hay, not having commenced to use lime for their lands.

Crapaud.—Plenty of seaweed and mussel mud close at hand. The land in general is in a good state of cultivation, and the soil is good.

Victoria is a small village on the Northern side of Crapaud Harbor, where considerable traffic has been carried on during the last few years. It contains about 130 inhabitants, and is the shipping place for Tryon (South), part of Lot 67 and Lot 30.

The Old Tryon Road is very hilly. Many farms along it are nearly exhausted for want of manures, and the soil in many places is light and stony.

Lot 30.—Arch'd. C. McNeill.

The Appin Road is in a bad state, being full of high hills, &c., and the people are far from market. A road in the New Back Settlement is very much required. The inhabitants cannot get to market or any other place without going through their neighbour's farms. They have about two miles to go before they can get to the public road, and are about five miles from the nearest market.

Lot 31.—Aubrey Fowle.

The land is good. The distance from Charlottetown is from nine to twelve miles.

Lot 32.—Charles Hooper.

The soil is of a medium quality; nevertheless it is well adapted for agricultural pursuits Fronting on the West River, and having the North River running through the centre of the Township, there is a considerable quantity of sea manure and shell mud within the reach of most of the inhabitants, which they and those of the adjoining Township have, for the last five years, taken advantage of. Wheat is not much cultivated in the Northern portion of the Township. Potatoes, Barley, Oats, Turnips and Hay, grow well, and will compete with almost any other Township on the Island. A large quantity of produce is shipped at Poplar Island Bridge; average distance from the Southern and Western sections of the Township about 2½ miles Charlottetown is the principal market for the Northern section of the Township; average distance about 6 miles.

Lot 33.—No remarks.

Lot 34.—No remarks.

Lot 35.—John A. McDonald.

Hickey's Wharf is the market place on the south side of Hillsborough river. There is a wharf on the west side of Johnston's river, at a place called Callaghan's Point, which requires to be extended two blocks to afford a convenient place for shipping. On the north side of Hillsborough river, Apple-tree Wharf is the shipping place. The roads leading to and from these wharves, are in a very bad state, and cause much trouble and hardship to the inhabitants.

Lot 36.—James E. Kelly.

Commencing at the extreme south of Lot 36, on Monaghan Road, and coming north until Fort Augustus is met. * * * * *

The people in this part hold their farms on lease, at about £4 8s 10d per 100 acres, in consequence of the land being considered of an indifferent quality; yet, taking all things into consideration, they have, in general, made more progress in life than those of their neighbors who had more promising farms. In the column marked "number of years of term of lease expired," I have thought it useless to notice such, as 999 years means for ever, to all intents and purposes; therefore, to notice the like would be a mere absurdity. Some land is swampy, but good for pasture. Here is a man who made out a respectable living for himself and family on fifty acres. Here resides a very great miser—very unwilling to give statistics. I verily believe he had over 6 0 bushels of Oats; he, however, gave in but 300 bushels.

* * * *

There are others located in the central part of the Monaghan Settlement, within about two and a half or three miles of the best shipping wharfs on the Island, viz: Hickey's and Cranberry, and about sixteen miles from Charlottetown by road or river. The people of this settlement were about the first to give an example to the Island as to what could be accomplished by industry and perseverance. The Fort Augustus farms are first-class land, possessed of rare advantages, being contiguous to carding, saw, and grist mills, and about a mile and a quarter from Cranberry wharf. Lying towards the south-western part of Lot 36, is a very poor settlement—the land is very light and sandy. It has been called "Scrabble," some twenty years ago—a name indicating hard times.

Sandhill Road, East of Tracadie Bay.—You can have no conception of the misery of the place, unless you were an eye witness. They are all the unfortunate victims of Landlordism in its worst forms. Old men have been born here, and have seen their great grand children, and yet, instead of a comfortable home to keep out the rain and sleet, nothing is seen but miserable hovels. In this vicinity, the people having bad land, never made up their minds to go into farming, as a matter of industry; a great deal of precious time has been spent in fishing, by those parties, to the great injury of their farms and their own interests. Sea manure of all ki[illegible]n be procured here in abundance, and y[illegible] people are comparatively destitute, as compared with other inhabitants of the Island elsewhere.

Lot 37 —John A. McDonald, jun.

In Point De Roche, farming is very much neglected, and although the inhabitants are bordering on the sea shore, they do not prose-

cute the fisheries to any great extent. The land is of an inferior quality. The market most resorted to is Mount Stewart Bridge. Pisquid New Bridge would be a very convenient shipping place for the majority on this Township, if a small sum of money was expended in dredging the river.

Lot 38.—No remarks.

Lot 39.—No remarks.

Lot 40.—Joseph McVarish.

The land in this Township is in general of good quality. The disadvantages of shipping in the fall and spring are great, in consequence of the reluctance of vessel owners to come into St. Peter's Bay, owing to the bleak stormy weather of Autumn, and to the shallowness of the water on St. Peter's Harbor Bar. The great majority of the inhabitants are therefore compelled to haul their surplus produce to Mount Stewart Bridge, Cardigan Bridge and Grand River, a distance of about thirteen miles, through roads which are, late in autumn, almost impassable. The back roads leading from the Main Post Road are very much cut up, which renders heavy hauling very difficult If St Peter's Harbor Breakwater was completed, I believe the inhabitants of this Township would be greatly benefitted, as the most distant inhabitants on the Township would not have more than four and a half miles to haul their surplus produce.

Lot 41.—Martin McInnis.

The land on this Township is of second and third quality, of a sandy nature and easily cultivated, and, with the exception of about one-twentieth part which is composed of barren and swampy land, answers well for the growth of grain and root crops. The Township has every advantage as regards roads, and although St Peter's Bay extends through the centre, water communication is poor, owing to its being situated on the North side, and to the shallowness of the water on the bar. About one-half of the surplus oats is shipped at Cardigan Bridge and Georgetown, and the remainder, with surplus potatoes, &c , is shipped at the Head of St Peter's Bay. Cardigan Bridge is distant about twelve miles, and Georgetown about twenty miles, from the centre of the Township.

Lot 42.—No remarks.

Lot 43.—Richard Keefe.

Nearest Shipping place—Rollo Bay. Nearest Market—Souris.

Lot 44.—Malcolm Leslie.

The soil of the Southern part of the Township is in general heavy. That part of the Township known as the Head of Souris is hilly, and presents a diversified appearance. The soil on the North end of the Lot is light. This Township extends across the Island. It is divided from Lot 43 by a road called the Bear River Line Road, which is much used in the fall in transporting the surplus produce from the North side of the Township to Souris Harbor. A new road, called the New Zealand Road, is partly opened from the North side to the Head of Souris; the line of it is nearly level, and if made fit for traffic, it would be advantageous, not only to the people of this Township, but also to the inhabitants of part of Lot 45. The Main Post Road across the South side of the Township, from Rollo Bay to Souris, is deeply rutted in the fall The principal part of the produce is shipped at Souris Harbor. That harbor has been much improved by the breakwater built at the East side of the channel.

Lot 45.—No remarks.

Lot 46.—No remarks.

Lot 47 —John Beaton.

The inhabitants on the South side of East Point to the Western part of the Lot, have a poor chance of getting to the sea shore for manure, or to ship their produce, on account of the South Lake. A considerable quantity of the land on the South side of East Point is swampy, &c. Mud is of little use as manure on this Township. Perhaps it is not properly used. Those who tried it have given it up, having found that it injured their land. The land along the North side is principally of first quality, but the difficulty of shipping produce is great, on account of bad, hilly roads on the front, and South Lake. The land about the West River is generally of first quality. The inhabitants of the Township are of opinion that if a breakwater

was built in Campbell's Cove they would be greatly benefitted thereby. Souris is the principal market resorted to. The inhabitants on the North Side of the North Lake have bad roads, and difficulty in getting to market. The land in general is swampy, and covered with soft wood. The most of the inhabitants on the South side of the North Lake are badly off for a good road to the shore, for procuring kelp and shipping their surplus produce. They have a kind of bridge across the outlet of the Lake, but it is generally broken, the people, for want of means, not being able to keep it in such repair as would make it resist the storms and floods. East Lake is about fifteen miles from Souris, whither most of the people resort to dispose of their surplus produce, &c., although the road is very hilly, besides being bad in Spring and Autumn. A great part of the land from Black Point to East Point is very swampy, and of third quality.

Lot 48.—No remarks.

Lot 49.—Thos. W. Beers.

About one-third of the land is of second and third quality; the remainder of first quality. Pownal Bay Wharf and Squaw Bay Wharf are the Shipping places for the Western end of the Township, and Vernon River Bridge for the Eastern end. The inhabitants of the East end have a long distance to haul their produce to market, compared with those of the West end.

Lot 50.—No remarks.

Lot 51.—James McDonald.

Two-thirds of the land is of first quality, the remainder of second and third quality. There is no shipping place on the Township. Most of the surplus produce is hauled to Cardigan and Montague Bridges, and some to Mount Stewart and Brudenell. The North part of the Lot is distant from eight to ten miles from the nearest of the above named shipping places. The middle and Southern portion is from two to four miles from Montague Bridge and Brudenell This Township seems to be well provided with roads, it being crossed by six, including the Main Post Road, between Charlottetown and Georgetown. It is divided lengthways through the centre by Baldwin's Road, running north, and Union Road, south, from the Main Post Road.

Lot 52.—William Alley.

The land is generally of second quality. The roads in the northern part of the Township are anything but good. In the Morell and Peake's Road Settlements they are very bad. A bridge on the south branch of the Morell River is much required, and would be a great advantage to both Settlements—the distance between them in a direct line being only fifty-five chains, and that by the only public road is five miles. The nearest markets, and those most resorted to, are Cardigan Bridge and Georgetown, the former being seven miles, and the latter twelve. The other Settlements are well situated as to roads and shipping places.

Lot 53.—No remarks.

Lot 54.—Hugh A. McPhee.

Part of the land is dry and very fertile, and parts are swampy and unfit for cultivation. The inhabitants of the southern end of the Township, viz., Cardigan and De Gros Marsh, ship their produce at Cardigan Wharf, and buy their goods chiefly in Georgetown. Those of Grand River, which is about the middle of the Township, ship their produce at Chaple Wharf and Cardigan Wharf, and those of Dundas and vicinity, ship theirs at Bridgetown, Dundas.

Lot 55 and Boughton Island.
Ronald McCormack.

South side De Gros Marsh—Good land in this part of Lot 55. Shipping place, Launching Wharf and Cardigan Wharf, distant about two miles. Bridgetown, a thriving place, has a wharf called Clay's Wharf. It, however, is not sufficient to accommodate the number of vessels that arrive in the fall for produce. The quality of the land in the Township is in general about second quality.

Lot 56.—Allan McDonald.

Is bounded on the west by Lot 55, on the north by Lot 42, on the east by Lot 43, and on the southern part by the sea shore, which ren-

ders it very pleasant and salubrious. The only shipping place of any importance is Annandale. It is the market most resorted to by the inhabitants of this and the adjacent Townships.

LOT 57.—JAMES NICHOLSON.

Shipping place, Montague Bridge.

LOT 58.—DONALD R. MCDONALD.

The land in general is dry and flinty. Shipping places, Pinette and Montague Bridges.

LOT 59.—ALEX. MCLEOD.

The land is dry and sandy. The Lot lies along the Montague River. The west end of it is six miles from Montague Bridge, the nearest shipping place. Aitken's Wharf is the shipping place of the east end, distant about three miles.

LOT 60.—RODK. K. MCKENZIE.

Melville. — Shipping place, East Pinette Bridge, distant 3 miles. Land—poor, sandy soil. Culloden—The land is rather better than that of Melville. Murray Harbor Road—Light soil and rather sandy. Caledonia—Very sandy soil and poor in general. Shipping place, Montague Bridge.

LOT 61 AND PANMURE ISLAND.

GEORGE HICKEN.

The western portion of this Township is of a light sandy nature. The soil in many parts is composed of pebbly flint stones. A great many of the inhabitants on this Lot are squatters who are very poor. Their houses are bad, and although they have schoolhouses, their education is very deficient. They are distant from Montague Bridge from 5 to 7 miles, the nearest shipping place. The east end has only one small wharf, at St. Mary's Bay, which is too small to accommodate that part of the country.

LOT 62.—DOUGALD MCDONALD.

The land in general is of a light sandy nature, which is easily exhausted, especially the northern part of the Township. The markets most resorted to are Pinette and Murray Harbor, distant about twelve miles.

LOT 63.—ANDREW MILLAR.

The land, like that of Lot 62, is of a light sandy nature. This Township is well provided with roads and market places. Markets mostly resorted to are North Wharf, Murray Harbor and Burnt Point Wharf. These two shipping places are on the Lot.

LOT 64.—HENRY BREHAUT.

Quality of land, medium.

LOT 65 AND ST. PETER'S ISLAND.

EWEN MCMILLAN.

The land is in general of first quality. The water communication is excellent, but the regular boat plying between Rocky Point and Charlottetown is deemed insufficient to meet the growing wants of the inhabitants. The prevailing cry is, "Regular Steam Navigation on the Elliot or West River, between Charlottetown and Rocky Point, calling at the intermediate wharfs." Produce disposed of at Charlottetown and at the different wharves along the river. Owing to the isolated position of a portion of the Township, and the want of adequate communication by water, the distance to market is considerable.

LOT 66.—JAMES J. O'REILLY.

Head of Montague is the name of a settlement on the South side of Montague River. The farms run nearly 1½ mile from the base line of the Lot, and the houses are built within a range of from 20 to 25 chains of the stream which bounds the farms on the North side. A road runs parallel with the stream East and West across the Lot, and between the houses and the stream. The land is apparently of a superior quality. There is probably less than a third of the the whole block cleared, the remainder towards Douse's Road, on the South, is covered with a good growth of hardwood. I was informed that some good ship timber could be procured. The land does not appear to be carefully tilled, and the outhouses, &c., with a few exceptions, have an untidy appearance. The stream alluded to affords very fine water power for mills.

Head of Montague (North side).—There is a remarkable difference between the quality of

the land on this side and that on the South side. There is only one comfortable farmer on this side (Donald Gillis). The moiety towards the river is hilly, stoney and otherwise very inferior. The settlers say they cannot raise wheat on it, and the hay crop is surprisingly small. Another road runs parallel with the stream through this section. The schoolhouse is fairly located; it is near the mill, almost between the Eastern extremities of the two roads referred to, on the line of Lots 66 and 51.

The farms on Sparrow's Road Settlement are nearly all cleared of every kind of timber, but the settlers are not thriving—only a few comfortable families in the section. Tillage system very inferior, and manure making, if possible, worse. Every facility is afforded for making composts, from the quantity of fine mud accessible. Houses very comfortless, and yet some of the land is superior in quality. The road through the Settlement has lately been straightened in part, but it is in a miserable condition.

Summerville, on the Georgetown Road, is a flourishing Settlement. The people are mostly comfortable and very industrious, to my knowledge, but I have my doubts as to the successful application of their labor. Not one of them owns, or appears to know how to make a compost heap, although the materials are at hand on almost every farm. The repeated failure of their turnip crops argues strongly on this point.

At the distance of about 1½ mile from Summerville, the Settlement of Elliot Vale commences. The road runs through the farms. They are about a mile long, each: that is the width of the Lot. Most of the land is inferior. Only a few of the farmers in this section are comfortable; their system is very bad. Markets resorted to are Mt. Stewart, Montague, Cardigan and Georgetown.

Lot 67.—John McLeod.

This Lot is wholly inland, and contains no land incapable of the the highest cultivation. The soil is naturally productive, yielding all kinds of agricultural produce. Strathalbyn, in the centre of the Island, is the largest and most populous Settlement, and comprises the southern part of the Township. It is situated halfway between Charlottetown and Summerside, which are its best markets. The surplus produce raised here is considerable, and lumber of a most excellent quality abounds. The greatest obstacles in the way of improvement arise from its distance from shipping places, and the want of access to lime and shell manure. The facilities anticipated from a railroad are largely in demand here, and in no part is the question more favorably entertained by the people than in Strathalbyn.

Malpeque Road comprises the northern part of the Lot, and is more accessible to the facilities above referred to, as may be seen by referring to the annexed columns, being within a short distance of New London and Mill River. Several on this road appeared unwilling to give a full return of the statistics, owing to an erroneous impression that the end in view was to impose a tax to meet the expenditure of the railroad; and many were alarmed that the line would cross their lands, which they regarded as a nuisance rather than an accommodation.

Braidalbane and Junction Roads, chiefly in the centre of the Lot, are, to some extent, recently settled. The people—many of whom are late immigrants from Scotland—are characterized by sobriety, perseverance and industry. The Township abounds with springs, and is generally well watered.

Georgetown and Royalty.—Neil Matheson.

The harbor of Georgetown is pronounced, by competent judges, to be the best on the Island, and capable of receiving the largest vessels afloat, and is open for navigation the greater part of the year. Principal business is in shipbuilding and the export of country produce. It has also an extensive and growing trade with American fishermen, and if it only had the water accommodations to which its natural advantages entitle it, it would not only give an impetus to the trade of the Town but benefit the Eastern part of the Island in general. It wants proper steam communication with the United States, to warrant parties in building establishments for inspecting, packing, and reshipping fish, to accommodate American fishermen properly. Also, bi-weekly or tri weekly steam communication with the neighboring Dominion, to enable its merchants to compete with other parts of the Island.

Charlottetown and Royalty.—No remarks.

able, and lumber of
unds. The greatest
rovement arise from
laces, and the want
l manure. The fa-
railroad are largely
part is the question
by the people than

s the northern part
essible to the facili-
y be seen by refer-
ns, being within a
n and Mill River.
d unwilling to give
s, owing to an er-
end in view was to
expenditure of the
armed that the line
h they regarded as
commodation.
Roads, chiefly in
some extent, re-
—many of whom
tland—are charac-
ance and industry.
n springs, and is

-NEIL MATHESON.

is pronounced, by
est on the Island,
e largest vessels
ation the greater
business is in ship-
ntry produce. It
owing trade with
only had the wat-
ts natural advan-
only give an im-
n but benefit the
in general. It
nication with the
rties in building
packing, and re-
American fisher-
kly or tri weekly
neighboring Do-
s to compete with

—No remarks.

APPENDIX.

Arlington, Lot 14, Nov. 23, 1871.

Sir;—I have the honor to acknowledge the receipt of your's of the 22d. In reply, I beg to inform you that the number of persons whose chief occupation is fishing are three. These three were absent at the time of taking the Census, hence the omission. The eight boats, with one exception, are owned by farmers, for fishing purposes, but for their own use only,—only occasionally used, and when used they are manned only by farmers, who, I did not think, should be put in the "Fishermen" column.

I remain, &c.,

NEIL MCKINNON.

Ashfield, Lot 16, Nov. 29, 1871.

Sir;—In the Census returns of Lot 16, you say there are "four boats owned for fishing purposes," while the number of men is not noted in the Census Book.

The reason is, the boats were owned by farmers, and they wished to have their names entered as such; and as they were not fishermen, in the true sense of the word, I did not note them in the Census book as fishermen, but as it is necessary, you may say: two men to each boat,—eight in all.

I am, &c.,

JOHN MCKINNON.

Brae, Lot 9, Dec. 1st, 1871.

Sir;—Yours of the 22d ultimo has been received. In reply—as to the number of men engaged in fishing, in this District—I take pleasure in informing you that it is two men to each of the thirteen boats engaged, amounting to twenty-six men; that is the minimum, as no boat would be manned with fewer than two men. Possibly a few boats took in a third partner, but I cannot, at present, ascertain what number, if any, has done so.

Your's, &c.,

JOHN MCDONALD.

To John McNeill, &c., &c.